

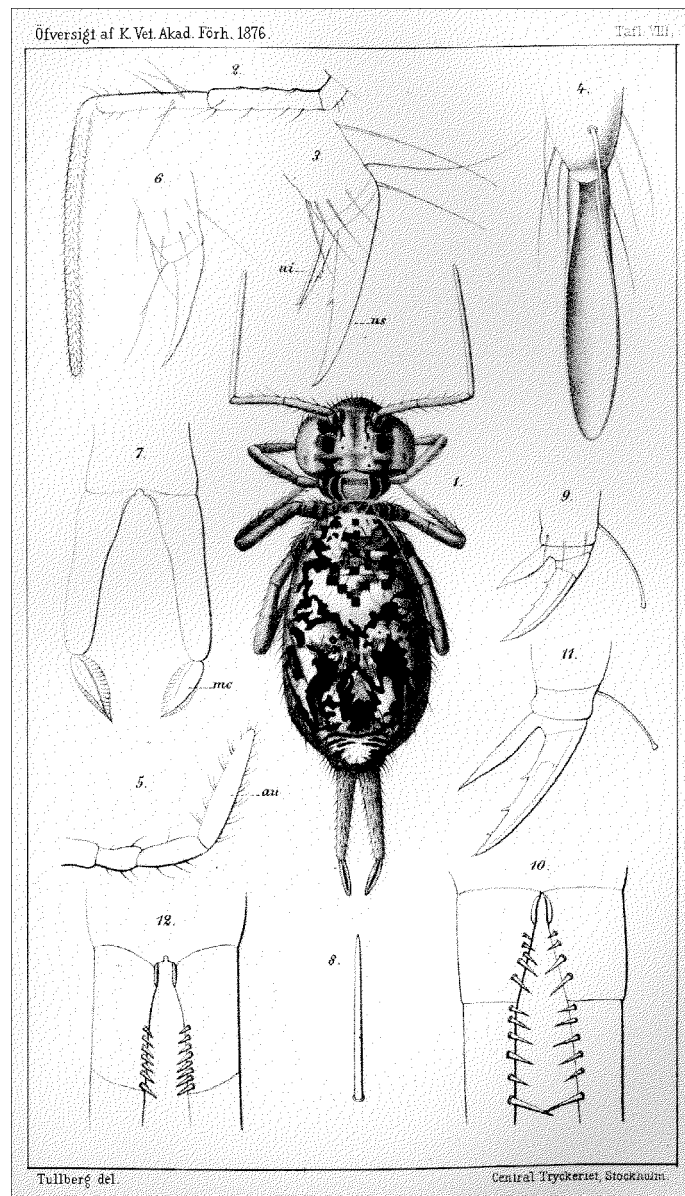

Uppsala University
Museum of Evolution
Zoology section

Catalogue of type specimens. 3.

Entomology



UPPSALA UNIVERSITY, MUSEUM OF EVOLUTION, ZOOLOGY SECTION (UUZM)

| |
|---|
| <p style="text-align: center;">Catalogue of type specimens. 3. Entomology</p> |
|---|

The UUZM catalogue of type specimens is issued in four parts:

1. C.P.Thunberg (1743-1828), Insecta
2. General zoology
3. Entomology (this part)
4. Linnaean specimens

The groups 'Myriapoda' and Symphyla are included in part 2 of the catalogue although they are generally referred to 'entomology'.

Naturally, the size of the type collection will increase in connection with new contributions but also with the 'discovery' of disregarded old type specimens not yet transferred from the general collections. Revised versions of the catalogue will successively be available.

CONTENTS:

- Introduction, *p. 1*.
- List of protologues (published articles giving descriptions of new species), *pp. 3-20*.
- Alphabetically arranged list, *pp. 23-55* (type specimens grouped in:)

Arachnida / Araneae
Arachnida / Opiliones
Arachnida / Pseudoscorpiones
Coleoptera
Collembola
Diptera
Heteroptera
Homoptera
Hymenoptera

This is a revised version 4 of a list compiled by **Lars Wallin**.

Date of issue: 2001/04/05 (version 1 issued 1994/01/20).

Uppsala University, Museum of Evolution, Zoology section
(before 1999: Uppsala University Zoological Museum; international abbreviation UUZM is retained)
Norbyvägen 16, SE-752 36 Uppsala, Sweden

Beier, M. 1955.

Pseudoscorpiones, gesammelt während der schwedischen Expeditionen nach Ostafrika 1937-38 und 1948. – Ark. Zool., Ser. 2, Bd. 7, no. 25: 527-558.

- Calocheiridius africanus* ARACHNIDA Pseudoscorpiones type # 1007
Calocheiridius crassifemoratus ARACHNIDA Pseudoscorpiones type # 1008
Cryptocheiridium elgonense ARACHNIDA Pseudoscorpiones type # 1013
Cyclatennus fallax ARACHNIDA Pseudoscorpiones type # 1014
Feaella mombasica ARACHNIDA Pseudoscorpiones type # 1012
Geogarypus curtus ARACHNIDA Pseudoscorpiones type # 1011
Geogarypus intermedius ARACHNIDA Pseudoscorpiones type # 1009
Geogarypus monticola ARACHNIDA Pseudoscorpiones type # 1010
Ideobisium holmi ARACHNIDA Pseudoscorpiones type # 1005
Lechytia maxima ARACHNIDA Pseudoscorpiones type # 1003
Microbisium perpusillum ARACHNIDA Pseudoscorpiones type # 1004
Nannoroncus ausculator ARACHNIDA Pseudoscorpiones type # 1006
Plesiochernes rusticus ARACHNIDA Pseudoscorpiones type # 1015
Trichotowithius elgonensis ARACHNIDA Pseudoscorpiones type # 1016
Tyrannochthonius holmi ARACHNIDA Pseudoscorpiones type # 1002

Benoit, P.L.G. 1978.

Espèces est-africaines du genre *Ctenus* Walckenaer. – Revue zool. afr. 92:525-532.

- Ctenus elgonensis* ARACHNIDA Araneae type # 1847
Ctenus holmi ARACHNIDA Araneae type # 1845
Ctenus kenyamontanus ARACHNIDA Araneae type # 1848
Ctenus littorinus ARACHNIDA Araneae type # 1846

Billberg, Gustav Johann. 1808.

In: Schönherr, C. J., 1808.

- Coccinella congener* COLEOPTERA type # 1968
Adorium decempunctatum COLEOPTERA type # 1969

Boheman, Carl Henrik. 1833.

In: Schönherr, C. J., 1833.

- Blosyrus hystrix* COLEOPTERA type # 1628
Bruchus versicolor COLEOPTERA type # 1604
Cneorhinus crucifrons COLEOPTERA type # 1627
Cneorhinus pyriformis COLEOPTERA type # 1626
Thylacites lasius COLEOPTERA type # 1625

Boheman, Carl Henrik. 1834.

In: Schönherr, C. J., 1834.

- Amblyrhinus poricollis* COLEOPTERA type # 1662
Cratopus triangularis COLEOPTERA type # 1632
Cyclomus lanugipes COLEOPTERA type # 1668
Peritelus familiaris COLEOPTERA type # 1666
Rhytirhinus nodifrons COLEOPTERA type # 1658

Boheman, Carl Henrik. 1836.

In: Schönherr, C. J., 1836.

- Acalloplastus vellicosus* COLEOPTERA type # 1722
Heilipus germari COLEOPTERA type # 1691
Heilipus squamosus COLEOPTERA type # 1690
Lixus gracilis COLEOPTERA type # 1682
Lixus spectabilis COLEOPTERA type # 1681

Boheman, Carl Henrik. 1837.

In: Schönherr, C. J., 1837.

- Cryptorhynchus bohemani* COLEOPTERA type # 1729

Boheman, Carl Henrik. 1838.

In: Schönherr, C. J., 1838.

- Ocladius baccicollis* COLEOPTERA type # 1716
Ocladius senilis COLEOPTERA type # 1715
Rhyncolus filiformis COLEOPTERA type # 1555

Boheman, Carl Henrik. 1840a.

In: Schönherr, C. J., 1840a.

- Brachyderes chinensis* COLEOPTERA type # 1736
Episus thunbergii COLEOPTERA type # 1734

Boheman, Carl Henrik. 1840b.

In: Schönherr, C. J., 1840b.

- Eustales lepidotus* COLEOPTERA type # 1730
Hypomeces sparsus COLEOPTERA type # 1743
Naupactus canaliculatus COLEOPTERA type # 1725
Naupactus curvilineus COLEOPTERA type # 1724
Platyomus bicoloratus COLEOPTERA type # 1728
Platyomus gyllenhali COLEOPTERA type # 1726
Platyomus wahlenbergii COLEOPTERA type # 1727

Boheman, Carl Henrik. 1842.

In: Schönherr, C. J., 1842.

Byrsops thunbergi COLEOPTERA type # 1741
Catoptes obliquesignatus COLEOPTERA type # 1740
Geonemus murinus COLEOPTERA type # 1739

Boheman, Carl Henrik. 1843.

In: Schönherr, C. J., 1843.

Ephimerus sexguttatus COLEOPTERA type # 1742
Heilipus cuvieri COLEOPTERA type # 1731

Dalman, Johann Wilhelm. 1808.

In: Schönherr, C. J. 1808.

Cryptocephalus octopunctatus COLEOPTERA type # 1972

Dalman, Johann Wilhelm. 1817.

In: Schönherr, C. J., 1817.

Buprestis angularis COLEOPTERA type # 1948
Buprestis fulminata COLEOPTERA type # 1949
Callidium illustre COLEOPTERA type # 1920
Callidium muricatum COLEOPTERA type # 1921
Lamia (Dorcadion) spinolae COLEOPTERA type # 1973
Lamia (Dorcadion) striata COLLEOPTERA type # 1974
Lycus flabellatus COLEOPTERA type # 1944
Lycus lateralis COLEOPTERA type # 1133
Lycus pallulatus COLEOPTERA type # 1942
Lycus sinuatus COLEOPTERA type # 1943
Lamia bella COLEOPTERA type # 1918
Rutela analis COLEOPTERA type # 1929
Rutela porosa COLEOPTERA type # 1930
Passalus transversus COLEOPTERA type # 1951
Passandra sexstriata COLEOPTERA type # 1916
Saperda deusta COLEOPTERA type # 1919

Fabricius, Johann Christian. 1793.

Entomologia Systematica..., Vol. 2. Copenhagen. VIII + 519 pp.

See Svensson, 1979.

Fallén, Carl Fredric. 1806.

Försök till de svenska cicad-arternas uppställning och beskrifning. – K. svenska VetenskAkad. nya Handl. 29: 39-64, 98-124, 219-227.

Cicada abietina HOMOPTERA type # 1856
Cicada biguttata HOMOPTERA type # 1857
Cicada decempunctata HOMOPTERA type # 1858
Cicada lineatella HOMOPTERA type # 1859
Cicada obtecta HOMOPTERA type # 1866
Cicada quadripunctata HOMOPTERA type # 1860
Cicada septemnotata HOMOPTERA type # 1861
Cicada smaragdula HOMOPTERA type # 1862
Cicada variata HOMOPTERA type # 1863
Issus dissimilis HOMOPTERA type # 1864
Jassus lituratus HOMOPTERA type # 1865

Fallén, Carl Fredric. 1807.

Monographia Cimicum Sveciae. Copenhagen. 123 pp.

Aradus betulinus HETEROPTERA type # 1871
Aradus brevicollis HETEROPTERA type # 1872
Aradus erosus HETEROPTERA type # 1873
Aradus lugubris HETEROPTERA type # 1874
Capsus pteridis HETEROPTERA type # 1875
Capsus bilineatus HETEROPTERA type # 1876
Capsus caricis HETEROPTERA type # 1877
Capsus collaris HETEROPTERA type # 1878
Capsus magnicornis HETEROPTERA type # 1879
Capsus quadrimaculatus HETEROPTERA type # 1880
Capsus virens HETEROPTERA type # 1881
Coreus spinipes HETEROPTERA type # 1882
Coreus miriformis HETEROPTERA type # 1883
Gerris denticollis HETEROPTERA type # 1884
Lygaeus contaminatus HETEROPTERA type # 1888
Lygaeus cursitans HETEROPTERA type # 1869
Lygaeus ericetorum HETEROPTERA type # 1889
Lygaeus gothicus HETEROPTERA type # 1890
Lygaeus gyllenhalii HETEROPTERA type # 1891
Lygaeus nigrata HETEROPTERA type # 1892
Lygaeus pinastri HETEROPTERA type # 1893
Lygaeus pusillus HETEROPTERA type # 1885
Lygaeus pygmaeus HETEROPTERA type # 1870
Lygaeus revestitus HETEROPTERA type # 1894
Lygaeus rubicundus HETEROPTERA type # 1895
Lygaeus rubricatus HETEROPTERA type # 1896
Lygaeus rufipennis HETEROPTERA type # 1897
Lygaeus rugicollis HETEROPTERA type # 1898

Lygaeus tanaceti HETEROPTERA type # 1899
Lygaeus viridis HETEROPTERA type # 1900
Miris calcaratus HETEROPTERA type # 1886
Miris longicornis HETEROPTERA type # 1887
Salda elegantula HETEROPTERA type # 1901
Salda lateralis HETEROPTERA type # 1902
Salda pilosa HETEROPTERA type # 1903
Salda coleoprata HETEROPTERA type # 1904
Tingis foliacea HETEROPTERA type # 1905
Tingis laeta HETEROPTERA type # 1906
Tingis pusilla HETEROPTERA type # 1907

Fallén, Carl Fredric. 1808.

Försök till uppställning och beskrifning å de i Sverige fundne arter af insect-slätget Tenthredo Linn. – K. svenska VetenskAkad. nya Handl. 29: 39-64, 98-124, 219-227.

Hylotoma costata HYMENOPTERA type # 1935
Hylotoma dimidiata HYMENOPTERA type # 1934
Hylotoma dorsata HYMENOPTERA type # 1932
Hylotoma pallipes HYMENOPTERA type # 1933
Lyda albifrons HYMENOPTERA type # 1852
Lyda balteata HYMENOPTERA type # 1939
Tenthredo candidata HYMENOPTERA type # 1940
Tenthredo delicatula HYMENOPTERA type # 1595
Tenthredo elegantula HYMENOPTERA type # 117
Tenthredo gibbosa HYMENOPTERA type # 1937
Tenthredo lividiventris HYMENOPTERA type # 1936

Fallén, Carl Fredric. 1814.

Beskrifning Öfver de i Sverige funna Tistel-Flugor, hörande till Dipter-Slätget Tephritis. – K. svenska VetenskAkad Handl. 1814: 156-177.

Tephritis interrupta DIPTERA type # 1910

Fallén, Carl Fredric. 1816.

Beskrifning Öfver de i Sverige funna Fluge Arter, som kunna föras till Slätget Musca. – K. svenska VetenskAkad Handl. 1816: 226-254.

Musca azurea DIPTERA type # 1909
Musca griseascens DIPTERA type # 1908

Fallén, Carl Fredric. 1826.

Hemiptera Sveciae. Cicadariae, earumque familiae affines. Lund. 80 pp. (Also published as a series of dissertations.)

Delphax striatella HOMOPTERA type # 1867
Jassus gyllenhalii HOMOPTERA type # 1868

Forsberg, Carl Pehr. 1821a.

Monographia Clythrae. – Nova Acta Soc. Sci. upsal. 7: 258-292.

Clythra analis COLEOPTERA type # 1762
Clythra bipunctata COLEOPTERA type # 1755
Clythra coalita COLEOPTERA type # 1758
Clythra crassimana COLEOPTERA type # 1584
Clythra gigas COLEOPTERA type # 1761
Clythra grandis COLEOPTERA type # 1756
Clythra quadrisignata COLEOPTERA type # 1760
Clythra ruficauda COLEOPTERA type # 1580
Clythra sexpunctata COLEOPTERA type # 1759
Clythra trinotata COLEOPTERA type # 1757

Forsberg, Carl Pehr. 1821b.

De Gyrinis. – Nova Acta Soc. Sci. upsal. 7: 297-314.

Gyrinus ciliatus COLEOPTERA type # 1765
Gyrinus excisus COLEOPTERA type # 1763
Gyrinus gigas COLEOPTERA type # 1764
Gyrinus sulcatus COLEOPTERA type # 1766

Fåhraeus, Olof Immanuel von. 1840.

In: Schönherr, C. J., 1840b.

Brachyaspires femoralis COLEOPTERA type # 1744

Fåhraeus, Olof Immanuel von. 1842.

In: Schönherr, C. J., 1842.

Lordops guttatus COLEOPTERA type # 1737
Lordops lateralis COLEOPTERA type # 1738

Fåhraeus, Olof Immanuel von. 1844.

In: Schönherr, C. J., 1844.

Dionychus margineguttatus COLEOPTERA type # 1732

Gerdin, Sven & Hedqvist, Karl-Johan. 1985.

Perilitus areolaris sp.n. (Hymenoptera: Braconidae), an imago-parasitoid of the large pine weevil, *Hylobius abietis* (Linnaeus), and its reproductive behaviour. – Ent. scand. 15: 363-369.

Perilitus areolaris HYMENOPTERA type # 1834

Goodnight, Clarence J. & Goodnight, Marie L. 1959.

Report on a collection of Opilionids from East Africa. – Ark. Zool., 12: 197-222.

- Aberdereca parva* ARACHNIDA Opiliones type # 1151
Ereca undulata aberdarensis ARACHNIDA Opiliones type # 1150
Erecanana defensa ARACHNIDA Opiliones type # 1148
Hypoxestus holmi ARACHNIDA Opiliones type # 1149
Tundabia ugandensis ARACHNIDA Opiliones type # 1152

Griswold, Charles E. 1990.

A revision and phylogenetic analysis of the spider subfamily Phyxelidinae (Araneae, Amaurobiidae).
 - Bull. Amer. Mus. nat. Hist. 196: 1-206.

- Kulalania antiqua* ARACHNIDA Araneae type # 1773
Phyxelida pingoana ARACHNIDA Araneae type # 1771
Phyxelida sindanoa ARACHNIDA Araneae type # 1772

Gröndal, Carl Fredrik. 1808.

In: Schönherr, C. J., 1808.

- Galleruca grandis* COLEOPTERA type # 1971

Gyllenhal, Leonard. 1806.

In: Schönherr, C. J., 1806.

- Aphodius lapponum* COLEOPTERA type # 1395
Aphodius villosus COLEOPTERA type # 1396
Carabus sinuatus COLEOPTERA type # 1525

Gyllenhal, Leonard. 1808a.

Insecta Svecica, vol. 1, part 1. – Skara. XII + 572 pp.

- Anobium abietinum* COLEOPTERA type # 1173
Anobium pusillum COLEOPTERA type # 1172
Aphodius piceus COLEOPTERA type # 1154
Buprestis olivacea COLEOPTERA type # 1182
Cryptophagus atomus COLEOPTERA type # 1167
Cryptophagus brunneus COLEOPTERA type # 1164
Cryptophagus brunnipes COLEOPTERA type # 1166
Cryptophagus fungorum COLEOPTERA type # 1162
Cryptophagus fuscipes COLEOPTERA type # 1330
Cryptophagus glaber COLEOPTERA type # 1165
Cryptophagus schönherri COLEOPTERA type # 1163
Cryptophagus serratus COLEOPTERA type # 1507
Dermestes affinis COLEOPTERA type # 1160
Dermestes subfasciatus COLEOPTERA type # 1161
Dytiscus angustior COLEOPTERA type # 1184
Dytiscus confinis COLEOPTERA type # 1187
Dytiscus grapii COLEOPTERA type # 1185
Dytiscus guttiger COLEOPTERA type # 1183
Dytiscus lapponicus COLEOPTERA type # 1513
Dytiscus striolatus COLEOPTERA type # 1186
Elater assimilis COLEOPTERA type # 1176
Elater bifasciatus COLEOPTERA type # 1175
Elater conspersus COLEOPTERA type # 1174
Elater cruentatus COLEOPTERA type # 1511
Elater longulus COLEOPTERA type # 1178
Elater nigripes COLEOPTERA type # 1177
Elater rivularius COLEOPTERA type # 1179
Elater ruficaudis COLEOPTERA type # 1180
Elater subfuscus COLEOPTERA type # 1181
Elophorus tuberculatus COLEOPTERA type # 1506
Gyrinus dorsalis COLEOPTERA type # 1158
Gyrinus marinus COLEOPTERA type # 1159
Hister quatuordecimstri COLEOPTERA type # 1155
Hyphydrus bidentatus COLEOPTERA type # 1188
Hyphydrus lapponum COLEOPTERA type # 1189
Hyphydrus pubescens COLEOPTERA type # 1190
Hyphydrus umbrosus COLEOPTERA type # 1191
Limnius canaliculatus COLEOPTERA type # 1192
Nitidula dubia COLEOPTERA type # 1508
Nitidula orbiculata COLEOPTERA type # 1171
Nitidula pygmaea COLEOPTERA type # 1169
Nitidula subrugosa COLEOPTERA type # 1170
Scaphidium pusillum COLEOPTERA type # 1168
Sphaeridium haemorrhoum COLEOPTERA type # 1156
Sphaeridium littorale COLEOPTERA type # 1157

Gyllenhal, Leonard. 1808b.

In: Schönherr, C. J., 1808.

- Cantharis angulata* COLEOPTERA type # 1400
Cantharis coronata COLEOPTERA type # 1397
Cantharis dubia COLEOPTERA type # 1401
Cantharis emarginata COLEOPTERA type # 1399
Cantharis palliata COLEOPTERA type # 1398
Cassida quadrimis COLEOPTERA type # 1409

Chrysomela affinis COLEOPTERA type # 1413
Chrysomela circumscripta COLEOPTERA type # 1414
Coccinella albolineata COLEOPTERA type # 1406
Coccinella circumdata COLEOPTERA type # 1405
Coccinella crucigera COLEOPTERA type # 1407
Coccinella orbicula COLEOPTERA type # 1408
Colaspis pusilla COLEOPTERA type # 1412
Colaspis sericea COLEOPTERA type # 1410
Colaspis viridiaenea COLEOPTERA type # 1411
Cryptophagus forsströmii COLEOPTERA type # 1403
Dermestes obtusus COLEOPTERA type # 1402
Dorcatoma castanea COLEOPTERA type # 1404
Dytiscus sturmii COLEOPTERA type # 1923
Galleruca nebulosa COLEOPTERA type # 1415
Galleruca oblonga COLEOPTERA type # 1416
Galleruca tumida COLEOPTERA type # 1417

Gyllenhal, Leonard. 1810.

Insecta Svecica, vol. 1, part 2. – Skara. XX + 660 pp.

Aleochara angustula COLEOPTERA type # 1227
Aleochara atramentaria COLEOPTERA type # 1230
Aleochara bilineata COLEOPTERA type # 1234
Aleochara laevigata COLEOPTERA type # 1233
Aleochara nitidula COLEOPTERA type # 1231
Aleochara pilicornis COLEOPTERA type # 1232
Aleochara plana COLEOPTERA type # 1229
Aleochara quisquiliarum COLEOPTERA type # 1228
Anisotoma axillare COLEOPTERA type # 1241
Anisotoma brunneum COLEOPTERA type # 1242
Anisotoma dentipes COLEOPTERA type # 1243
Anisotoma orbiculatum COLEOPTERA type # 1517
Anisotoma plagiatum COLEOPTERA type # 1245
Anisotoma staphylaeum COLEOPTERA type # 1244
Anthicus quadrinotatus COLEOPTERA type # 1237
Bembidium assimile COLEOPTERA type # 1197
Bembidium nanum COLEOPTERA type # 1198
Bembidium paludosum COLEOPTERA type # 1201
Bembidium quinquestriatum COLEOPTERA type # 1200
Cantharis lapponica COLEOPTERA type # 1194
Conopalpus flavicollis COLEOPTERA type # 1549
Cossyphus pusillus COLEOPTERA type # 1246
Cymididius basalis COLEOPTERA type # 1210
Dircaea rufipes COLEOPTERA type # 1238
Dircaea triguttata COLEOPTERA type # 1239
Elaphrus lapponicus COLEOPTERA type # 1196
Hallomenus fuscus COLEOPTERA type # 1240
Harpalus arcticus COLEOPTERA type # 1515
Harpalus bifrons COLEOPTERA type # 1208
Harpalus brunneus COLEOPTERA type # 1207
Harpalus consimilis COLEOPTERA type # 1209
Harpalus forsströmi COLEOPTERA type # 1202
Harpalus plebejus COLEOPTERA type # 1206
Harpalus quenselii COLEOPTERA type # 1203
Harpalus similatus COLEOPTERA type # 1204
Harpalus trivialis COLEOPTERA type # 1205
Hister rugifer COLEOPTERA type # 1193
Hyphydrus decoratus COLEOPTERA type # 1195
Lebia foveola COLEOPTERA type # 1211
Mordella axillaris COLEOPTERA type # 1248
Omalium boreale COLEOPTERA type # 1212
Omalium brevipenne COLEOPTERA type # 1220
Omalium consimile COLEOPTERA type # 1213
Omalium deplanatum COLEOPTERA type # 1218
Omalium exiguum COLEOPTERA type # 1216
Omalium monilicorne COLEOPTERA type # 1217
Omalium piceum COLEOPTERA type # 1214
Omalium salicis COLEOPTERA type # 1219
Omalium sorbi COLEOPTERA type # 1215
Oxytelus talpa COLEOPTERA type # 1235
Salpingus bimaculatus COLEOPTERA type # 1249
Staphylinus laevigatus COLEOPTERA type # 1226
Staphylinus quisquiliarius COLEOPTERA type # 1853
Staphylinus subfuscus COLEOPTERA type # 1854
Staphylinus subpunctatus COLEOPTERA type # 1855
Staphylinus variabilis COLEOPTERA type # 1225
Stenus bimaculatus COLEOPTERA type # 1236
Tachinus dubius COLEOPTERA type # 1222
Tachinus elongatus COLEOPTERA type # 1221
Tachinus pallens COLEOPTERA type # 1223

Tachinus rufipennis COLEOPTERA type # 1224

Gyllenhal, Leonard. 1813.

Insecta Svecica, vol. 1, part 3. – Skara. 734 pp.

Anisotoma pallidum COLEOPTERA type # 1301
Anisotoma serricornis COLEOPTERA type # 1306
Anisotoma spinipes COLEOPTERA type # 1305
Anisotoma subtastaceum COLEOPTERA type # 1304
Apion angustatum COLEOPTERA type # 1255
Apion atomarium COLEOPTERA type # 1258
Apion ebeninum COLEOPTERA type # 1251
Apion ervi COLEOPTERA type # 1254
Apion gibbirostre COLEOPTERA type # 1253
Apion loti COLEOPTERA type # 1252
Apion pallipes COLEOPTERA type # 1250
Apion superciliosum COLEOPTERA type # 1257
Apion tenuius COLEOPTERA type # 1256
Bostrichus asperatus COLEOPTERA type # 1279
Bostrichus pusillus COLEOPTERA type # 1280
Cis alni COLEOPTERA type # 1282
Cis mandibularis COLEOPTERA type # 1309
Cis perforatus COLEOPTERA type # 1281
Cryptophagus elongatus COLEOPTERA type # 1292
Curculio aeneopunctatus COLEOPTERA type # 1276
Curculio maurus COLEOPTERA type # 1275
Curculio rugifrons COLEOPTERA type # 1277
Dasytes obscurus COLEOPTERA type # 1294
Donacia obscura COLEOPTERA type # 1291
Dytiscus bogemanni COLEOPTERA type # 1295
Galleruca sagittariae COLEOPTERA type # 1523
Haltica elongata COLEOPTERA type # 1288
Haltica femorata COLEOPTERA type # 1287
Haltica lutescens COLEOPTERA type # 1285
Haltica obtusata COLEOPTERA type # 1290
Haltica pusilla COLEOPTERA type # 1286
Haltica spergulae COLEOPTERA type # 1289
Harpalus bogemanni COLEOPTERA type # 1297
Harpalus wetterhallii COLEOPTERA type # 1298
Hylesinus palliatus COLEOPTERA type # 1278
Hyphydrus marklini COLEOPTERA type # 1296
Hypophloeus brunneus COLEOPTERA type # 1307
Lathrobium multipunctum COLEOPTERA type # 1303
Lathrobium rufipenne COLEOPTERA type # 1302
Nitidula polita COLEOPTERA type # 1293
Omalium inflatum COLEOPTERA type # 1299
Omalium luridum COLEOPTERA type # 1300
Phalacrus substriatus COLEOPTERA type # 1283
Phalacrus ulicis COLEOPTERA type # 1284
Rhynchaenus asperifoliarum COLEOPTERA type # 1521
Rhynchaenus atratus COLEOPTERA type # 1520
Rhynchaenus cochleariae COLEOPTERA type # 1264
Rhynchaenus collinus COLEOPTERA type # 1271
Rhynchaenus costatus COLEOPTERA type # 1260
Rhynchaenus depressicollis COLEOPTERA type # 1265
Rhynchaenus ericae COLEOPTERA type # 1266
Rhynchaenus graminis COLEOPTERA type # 1272
Rhynchaenus lutosus COLEOPTERA type # 1519
Rhynchaenus lutulentus COLEOPTERA type # 1259
Rhynchaenus pascuorum COLEOPTERA type # 1263
Rhynchaenus pinastris COLEOPTERA type # 1270
Rhynchaenus posticus COLEOPTERA type # 1262
Rhynchaenus quadricornis COLEOPTERA type # 1268
Rhynchaenus quadrinodosus COLEOPTERA type # 1269
Rhynchaenus querceti COLEOPTERA type # 1267
Rhynchaenus rhina COLEOPTERA type # 1599
Rhynchaenus subfasciatus COLEOPTERA type # 1274
Rhynchaenus viciae COLEOPTERA type # 1261
Rhynchaenus viduatus COLEOPTERA type # 1273
Salpingus denticollis COLEOPTERA type # 1308
Scydmaenus wetterhallii COLEOPTERA type # 1510

Gyllenhal, Leonard. 1817.

In: Schönherr, C. J., 1817.

Anaspis quadrimaculata COLEOPTERA type # 1441
Buprestis filum COLEOPTERA type # 1479
Buprestis lanuginosa COLEOPTERA type # 1480
Cerambyx abdominalis COLEOPTERA type # 1917
Cerocoma muhlfeldi COLEOPTERA type # 1199
Cetonia cardui COLEOPTERA type # 1445

Cetonia pubera COLEOPTERA type # 1446
Dasytes rubidus COLEOPTERA type # 1425
Dircaea sericea COLEOPTERA type # 1431
Donacia reticulata COLEOPTERA type # 1442
Elater amplicollis COLEOPTERA type # 1489
Elater communis COLEOPTERA type # 1486
Elater crassus COLEOPTERA type # 1484
Elater fusciceps COLEOPTERA type # 1512
Elater mucidus COLEOPTERA type # 1483
Elater quadrinotatus COLEOPTERA type # 1482
Elater quadrisignatus COLEOPTERA type # 1487
Elater rufangulus COLEOPTERA type # 1490
Elater umbilicatus COLEOPTERA type # 1485
Elater viridanus COLEOPTERA type # 1488
Hallomenus pallens COLEOPTERA type # 1432
Hispa echinata COLEOPTERA type # 1419
Hispa porrecta COLEOPTERA type # 1422
Hispa ramosa COLEOPTERA type # 1421
Hispa spinulosa COLEOPTERA type # 1418
Hispa sulcicollis COLEOPTERA type # 1420
Hoplia bisignata COLEOPTERA type # 1451
Hoplia oblonga COLEOPTERA type # 1450
Lagria grandis COLEOPTERA type # 1423
Lagria striatella COLEOPTERA type # 1424
Lamia dentipes COLEOPTERA type # 1494
Lamia jaculus COLEOPTERA type # 1491
Lamia nubifer COLEOPTERA type # 1493
Lamia transversa COLEOPTERA type # 1492
Lamia troglodyta COLEOPTERA type # 1495
Lamprima humboldtii COLEOPTERA type # 1505
Lampyris albilatera COLEOPTERA type # 1434
Lampyris exigua COLEOPTERA type # 1436
Lampyris lineata COLEOPTERA type # 1437
Lampyris mixta COLEOPTERA type # 1435
Lampyris vittigera COLEOPTERA type # 1433
Lytta flavicollis COLEOPTERA type # 1427
Lytta icterica COLEOPTERA type # 1430
Lytta strigata COLEOPTERA type # 1428
Lytta strigosa COLEOPTERA type # 1429
Melolontha binotata COLEOPTERA type # 1474
Melolontha brunnipennis COLEOPTERA type # 1476
Melolontha carinata COLEOPTERA type # 1468
Melolontha clypeata COLEOPTERA type # 1453
Melolontha colaspidoidea COLEOPTERA type # 1470
Melolontha crenata COLEOPTERA type # 1458
Melolontha cylindrica COLEOPTERA type # 1460
Melolontha dalmanni COLEOPTERA type # 1477
Melolontha emarginata COLEOPTERA type # 1452
Melolontha fallenii COLEOPTERA type # 1461
Melolontha ferrugata COLEOPTERA type # 1925
Melolontha fervens COLEOPTERA type # 1456
Melolontha gibbulosa COLEOPTERA type # 1946
Melolontha linearis COLEOPTERA type # 1472
Melolontha militaris COLEOPTERA type # 1931
Melolontha mucida COLEOPTERA type # 1457
Melolontha mutata COLEOPTERA type # 1466
Melolontha palleola COLEOPTERA type # 1475
Melolontha pilicollis COLEOPTERA type # 1464
Melolontha pilifera COLEOPTERA type # 1454
Melolontha scarabaeina COLEOPTERA type # 1473
Melolontha semirufa COLEOPTERA type # 1465
Melolontha semivirens COLEOPTERA type # 1478
Melolontha sericans COLEOPTERA type # 1471
Melolontha serrulata COLEOPTERA type # 1455
Melolontha setifera COLEOPTERA type # 1467
Melolontha tropica COLEOPTERA type # 1462
Melolontha tuberculata COLEOPTERA type # 1469
Melolontha varicolor COLEOPTERA type # 1947
Melolontha vulpina COLEOPTERA type # 1459
Mylabris billbergii COLEOPTERA type # 1438
Mylabris varians COLEOPTERA type # 1439
Pausus denticornis COLEOPTERA type # 1426
Ripiphorus quadrimaculatus COLEOPTERA type # 1440
Rutela emarginata COLEOPTERA type # 1449
Rutela histeroidea COLEOPTERA type # 1448
Rutela latreillii COLEOPTERA type # 1447
Saperda angusticollis COLEOPTERA type # 1502
Saperda kirbyi COLEOPTERA type # 1500

Saperda maculicornis COLEOPTERA type # 1503
Saperda pupillata COLEOPTERA type # 1499
Saperda spencii COLEOPTERA type # 1501
Stenochorus simplex COLEOPTERA type # 1497
Stenochorus strigosus COLEOPTERA type # 1498
Trachyderes hirticornis COLEOPTERA type # 1496
Trachys troglodytes COLEOPTERA type # 1481
Trichius bonplandi COLEOPTERA type # 1504
Trichius pallidipennis COLEOPTERA type # 1443
Trichius squamans COLEOPTERA type # 1444

Gyllenhal, Leonard. 1827.

Insecta Svecica, vol. 1, part 4. – Leipzig. X + 762 pp.

Aleochara crassicornis COLEOPTERA type # 1355
Aleochara excavata COLEOPTERA type # 1357
Aleochara moerens COLEOPTERA type # 1358
Aleochara picipennis COLEOPTERA type # 1356
Anisotoma rotundatum COLEOPTERA type # 1362
Anobium exile COLEOPTERA type # 1332
Anthophagus mandibularis COLEOPTERA type # 1350
Aphodius borealis COLEOPTERA type # 1323
Apion intrusum COLEOPTERA type # 1367
Apion ononidis COLEOPTERA type # 1366
Bembidium majus COLEOPTERA type # 1345
Bembidium nigricorne COLEOPTERA type # 1343
Bembidium olivaceum COLEOPTERA type # 1514
Bembidium pusillum COLEOPTERA type # 1516
Bembidium virens COLEOPTERA type # 1344
Bostrichus acuminatus COLEOPTERA type # 1378
Bostrichus longicollis COLEOPTERA type # 1379
Bostrichus nigrinus COLEOPTERA type # 1380
Cassida seladonia COLEOPTERA type # 1389
Cerylon angusticolle COLEOPTERA type # 1385
Cerylon deplanatum COLEOPTERA type # 1524
Cerylon longicolle COLEOPTERA type # 1386
Cis comptus COLEOPTERA type # 1381
Cis cornutus COLEOPTERA type # 1383
Cis elongatulus COLEOPTERA type # 1522
Cis glabriculus COLEOPTERA type # 1384
Cis punctulatus COLEOPTERA type # 1382
Clivina obscura COLEOPTERA type # 1349
Coccinella femoralis COLEOPTERA type # 1322
Cossonus elongatus COLEOPTERA type # 1557
Cosspyphus lateralis COLEOPTERA type # 1247
Cryptocephalus wasastjernii COLEOPTERA type # 1394
Cryptophagus acutangulus COLEOPTERA type # 1326
Cryptophagus pilosus COLEOPTERA type # 1327
Cryptophagus subdepressus COLEOPTERA type # 1328
Cryptophagus umbrinus COLEOPTERA type # 1509
Curculio bohemani COLEOPTERA type # 1377
Dytiscus dubius COLEOPTERA type # 1336
Dytiscus elongatus COLEOPTERA type # 1338
Dytiscus septemtrionalis COLEOPTERA type # 1337
Elater hyperboreus COLEOPTERA type # 1334
Elater quadrum COLEOPTERA type # 1335
Haltica aridula COLEOPTERA type # 1392
Haltica mannerheimii COLEOPTERA type # 1393
Haltica nigerrima COLEOPTERA type # 1390
Haltica sahlbergii COLEOPTERA type # 1391
Harpalus cognatus COLEOPTERA type # 1348
Harpalus emarginatus COLEOPTERA type # 1347
Hister immundus COLEOPTERA type # 1324
Hydrophilus grisescens COLEOPTERA type # 1325
Hyphydrus deplanatus COLEOPTERA type # 1341
Hyphydrus griseostriatus COLEOPTERA type # 1339
Hyphydrus hyperboreus COLEOPTERA type # 1340
Hyphydrus striola COLEOPTERA type # 1342
Hypophloeus longulus COLEOPTERA type # 1363
Latridius angusticollis COLEOPTERA type # 1317
Latridius constrictus COLEOPTERA type # 1318
Latridius crenulatus COLEOPTERA type # 1311
Latridius denticulatus COLEOPTERA type # 1312
Latridius elongatus COLEOPTERA type # 1313
Latridius filiformis COLEOPTERA type # 1321
Latridius fuscus COLEOPTERA type # 1315
Latridius hirtus COLEOPTERA type # 1319
Latridius sculptilis COLEOPTERA type # 1320
Latridius similatus COLEOPTERA type # 1316
Latridius transversalis COLEOPTERA type # 1314

Leptura sanguinosa COLEOPTERA type # 1310
Lixus turbatus COLEOPTERA type # 1600
Mordella parvula COLEOPTERA type # 1364
Mordella rufilabris COLEOPTERA type # 1365
Nebria hyperborea COLEOPTERA type # 1346
Nitidula serripes COLEOPTERA type # 1329
Omalius atrocephalum COLEOPTERA type # 1351
Omalius laeviusculum COLEOPTERA type # 1352
Omalius salicinum COLEOPTERA type # 1353
Ptilinus costatus COLEOPTERA type # 1333
Rhynchaenus atratulus COLEOPTERA type # 1374
Rhynchaenus limosus COLEOPTERA type # 1371
Rhynchaenus lutulosus COLEOPTERA type # 1372
Rhynchaenus pumilio COLEOPTERA type # 1373
Rhynchaenus salicinus COLEOPTERA type # 1598
Rhynchaenus semirufus COLEOPTERA type # 1376
Rhynchaenus velaris COLEOPTERA type # 1375
Rhyzophagus cribratus COLEOPTERA type # 1387
Rhyzophagus parallelocollis COLEOPTERA type # 1388
Staphylinus parumpunctatus COLEOPTERA type # 1354
Stenus bifoveolatus COLEOPTERA type # 1359
Stenus carbonarius COLEOPTERA type # 1361
Stenus nigritulus COLEOPTERA type # 1360
Thamnophilus frontalis COLEOPTERA type # 1368
Thamnophilus linearis COLEOPTERA type # 1518
Thamnophilus nitidus COLEOPTERA type # 1369
Thamnophilus trifoveolatus COLEOPTERA type # 1370

Gyllenhal, Leonard. 1833.

In: Schönherr, C. J., 1833.

Apion curvirostre COLEOPTERA type # 1614
Apion holosericeum COLEOPTERA type # 1615
Apion squamulatum COLEOPTERA type # 1617
Apion tubiferum COLEOPTERA type # 1616
Arrhenodes latirostris COLEOPTERA type # 1618
Atelabus armatus COLEOPTERA type # 1613
Atelabus bispinosus COLEOPTERA type # 1611
Atelabus scutellatus COLEOPTERA type # 1612
Brachycerus foveicollis COLEOPTERA type # 1560
Brachycerus incultus COLEOPTERA type # 1539
Brachycerus lutosus COLEOPTERA type # 1558
Brachycerus reticulosus COLEOPTERA type # 1619
Brachycerus superciliosus COLEOPTERA type # 1559
Bruchus acaciae COLEOPTERA type # 1607
Bruchus basalis COLEOPTERA type # 1548
Bruchus braccatus COLEOPTERA type # 1597
Bruchus cassiae COLEOPTERA type # 1606
Bruchus convolvuli COLEOPTERA type # 1605
Bruchus flavimanus COLEOPTERA type # 1602
Bruchus humeralis COLEOPTERA type # 1550
Bruchus jocosus COLEOPTERA type # 1540
Bruchus nigripes COLEOPTERA type # 1603
Bruchus rufimanus COLEOPTERA type # 1601
Cneorhinus ludificator COLEOPTERA type # 1551
Hipporhinus costatus COLEOPTERA type # 1622
Hipporhinus granulatus COLEOPTERA type # 1620
Hipporhinus rhamphastus COLEOPTERA type # 1621
Microcerus idolum COLEOPTERA type # 1538
Prypnus pygmaeus COLEOPTERA type # 1623
Rhynchites parellinus COLEOPTERA type # 1556
Spermophagus albosparsus COLEOPTERA type # 1610
Spermophagus cardui COLEOPTERA type # 1608
Spermophagus cicatricosus COLEOPTERA type # 1609
Spermophagus cistelinus COLEOPTERA type # 1536
Spermophagus hoffmanseggii COLEOPTERA type # 1537
Thylacites glabratus COLEOPTERA type # 1624
Thylacites turbatus COLEOPTERA type # 1541

Gyllenhal, Leonard. 1834.

In: Schönherr, C. J., 1834.

Apotomus lateralis COLEOPTERA type # 1530
Bothynoderes mendicus COLEOPTERA type # 1655
Chlorophanus gramnicola COLEOPTERA type # 1633
Cleonus firmus COLEOPTERA type # 1653
Cleonus obsoletus COLEOPTERA type # 1651
Cleonus tabidus COLEOPTERA type # 1654
Cleonus velatus COLEOPTERA type # 1652
Diaprepes esuriens COLEOPTERA type # 1553
Gymnetron cylindrirostris COLEOPTERA type # 1528

Hadromerus nobilitatus COLEOPTERA type # 1642
Metallites ambiguus COLEOPTERA type # 1650
Molytes carinaerostris COLEOPTERA type # 1656
Otiorhynchus auropunctatus COLEOPTERA type # 1544
Otiorhynchus blandus COLEOPTERA type # 1677
Otiorhynchus carinatus COLEOPTERA type # 1680
Otiorhynchus cribricollis COLEOPTERA type # 1673
Otiorhynchus dalmatinus COLEOPTERA type # 1670
Otiorhynchus ebeninus COLEOPTERA type # 1672
Otiorhynchus funicularis COLEOPTERA type # 1679
Otiorhynchus longicollis COLEOPTERA type # 1669
Otiorhynchus navaricus COLEOPTERA type # 1675
Otiorhynchus perplexus COLEOPTERA type # 1678
Otiorhynchus punctatissimus COLEOPTERA type # 1676
Otiorhynchus scalptus COLEOPTERA type # 1674
Otiorhynchus villosopunctatus COLEOPTERA type # 1671
Phyllobius pomaceus COLEOPTERA type # 1659
Phyllobius thalassinus COLEOPTERA type # 1660
Phytonomus parvus COLEOPTERA type # 1657
Polydacrus modestus COLEOPTERA type # 1532
Polydrosus astutus COLEOPTERA type # 1647
Polydrosus flavovirens COLEOPTERA type # 1645
Polydrosus herbeus COLEOPTERA type # 1644
Polydrosus planifrons COLEOPTERA type # 1643
Polydrosus thalassinus COLEOPTERA type # 1649
Polydrosus vilis COLEOPTERA type # 1648
Polydrosus xanthopus COLEOPTERA type # 1646
Prepodes luctuosus COLEOPTERA type # 1531
Ptilopus aulicus COLEOPTERA type # 1630
Ptilopus chlorophanus COLEOPTERA type # 1552
Ptilopus memnonius COLEOPTERA type # 1631
Ptilopus vittatus COLEOPTERA type # 1629
Sciobius griseus COLEOPTERA type # 1667
Sitona ambiguus COLEOPTERA type # 1526
Sitona brevicollis COLEOPTERA type # 1640
Sitona discoideus COLEOPTERA type # 1638
Sitona elegans COLEOPTERA type # 1641
Sitona globulicollis COLEOPTERA type # 1636
Sitona inops COLEOPTERA type # 1637
Sitona promptus COLEOPTERA type # 1639
Sitona tibialis COLEOPTERA type # 1527
Tanymecus niloticus COLEOPTERA type # 1634
Tanymecus praecanus COLEOPTERA type # 1635
Trachyphloeus alternans COLEOPTERA type # 1664
Trachyphloeus horrens COLEOPTERA type # 1665
Trachyphloeus squamosus COLEOPTERA type # 1663

Gyllenhal, Leonard. 1836.

In: Schönherr, C. J., 1836.

Alcides haemopterus COLEOPTERA type # 1704
Anchylorhynchus variabilis COLEOPTERA type # 1702
Balaninus turbatus COLEOPTERA type # 1698
Baridius loricatus COLEOPTERA type # 1706
Cyrtomon camelus COLEOPTERA type # 1546
Derelomus ephippiger COLEOPTERA type # 1705
Dionychus undulatus COLEOPTERA type # 1547
Erirhinus costirostris COLEOPTERA type # 1693
Erirhinus pallidesignatus COLEOPTERA type # 1695
Erirhinus palustris COLEOPTERA type # 1697
Erirhinus scirrhusus COLEOPTERA type # 1696
Erirhinus validirostris COLEOPTERA type # 1694
Erirhinus vecors COLEOPTERA type # 1692
Homalonotus porosus COLEOPTERA type # 1703
Larinus canescens COLEOPTERA type # 1686
Larinus criniger COLEOPTERA type # 1689
Larinus glabrirostris COLEOPTERA type # 1684
Larinus obtusus COLEOPTERA type # 1687
Larinus squalidus COLEOPTERA type # 1688
Larinus teretirostris COLEOPTERA type # 1683
Larinus turbinatus COLEOPTERA type # 1685
Mecopus bispinosus COLEOPTERA type # 1533
Micronyx cicus COLEOPTERA type # 1545
Micronyx cyaneus COLEOPTERA type # 1701
Pissodes validirostris COLEOPTERA type # 1554
Tychius lautus COLEOPTERA type # 1542
Tychius schneideri COLEOPTERA type # 1699
Tychius squamosus COLEOPTERA type # 1700
Tychius striatulus COLEOPTERA type # 1543

Gyllenhal, Leonard. 1837.

- In: Schönherr, C. J., 1837.
Ceuthorhynchus campestris COLEOPTERA type # 1713
Ceuthorhynchus figuratus COLEOPTERA type # 1709
Ceuthorhynchus interstinctus COLEOPTERA type # 1710
Ceuthorhynchus pubicollis COLEOPTERA type # 1711
Ceuthorhynchus punctiger COLEOPTERA type # 1714
Ceuthorhynchus signatellus COLEOPTERA type # 1712
Ceutorhynchus pulvinatus COLEOPTERA type # 1534
Ceutorhynchus rapae COLEOPTERA type # 1535
Coeliodes cristatus COLEOPTERA type # 1708
Cratosomus melancholicus COLEOPTERA type # 1707
- Gyllenhal, Leonard. 1838.**
 In: Schönherr, C. J., 1838.
Conophorus albidus COLEOPTERA type # 1717
Sphenophorus glabricollis COLEOPTERA type # 1718
- Gyllenhal, Leonard. 1839.**
 In: Schönherr, C. J., 1839.
Bruchus tetricus COLEOPTERA type # 1719
Rhynchites longicollis COLEOPTERA type # 1720
- Gyllenhal, Leonard. 1840a.**
 In: Schönherr, C. J., 1840.
Brachycerus duplicatus COLEOPTERA type # 1723
Brachycerus thunbergii COLEOPTERA type # 1733
Somatodes misumenus COLEOPTERA type # 1735
- Gyllenhal, Leonard. 1840b.**
 In: Schönherr, C. J., 1840.
Lachnopus distortus COLEOPTERA type # 1721
- Hedström, Lars. 1966.**
 A new species of Dolichopus (Dipt., Dolichopodidae) from Sweden. – Ent. Tidskr. 87: 56-59.
Dolichopus lancearius DIPTERA type # 1830
- Holm, Åke. 1939.**
 Neue Spinnen aus Schweden. Beschreibung neuer Arten der Familien Drassidae, Theridiidae, Linyphiidae und Micryphantidae. – Ark. Zool. 31 A, No. 8: 1-38.
Gnaphosa intermedia ARACHNIDA Araneae type # 1034
Haplodrassus lapponicus ARACHNIDA Araneae type # 1033
Lepthyphantes exiguus ARACHNIDA Araneae type # 1037
Lepthyphantes punctulatus ARACHNIDA Araneae type # 1036
Maro apertus ARACHNIDA Araneae type # 1038
Rhaebothorax sphagnicola ARACHNIDA Araneae type # 1039
Robertus lyrifer ARACHNIDA Araneae type # 1035
- Holm, Åke. 1943.**
 Zur Kenntnis der Taxonomie, Ökologie und Verbreitung der schwedischen Arten der Spinnengattungen Rhaebothorax Sim., Typhochraestus Sim. und Latithorax n.gen. – Ark. Zool. 34 A, No. 19: 1-32.
Rhaebothorax monticola ARACHNIDA Araneae type # 1040
- Holm, Åke. 1945a.**
 Ein Beitrag zur Salticiden-Fauna Schwedens. – Ark. Zool. 35 B, No. 4: 1-4.
Sitticus tullgreni ARACHNIDA Araneae type # 1041
- Holm, Åke. 1945b.**
 Zur Kenntnis der Spinnenfauna des Torneträskgebietes. – Ark. Zool. 36 A, No. 15: 1-80.
Aranea lapponica ARACHNIDA Araneae type # 1046
Arctella lapponica ARACHNIDA Araneae type # 1048
Bathypantes hyperboreus ARACHNIDA Araneae type # 1044
Drepanotylus borealis ARACHNIDA Araneae type # 1042
Hybocoptus prodigialis ARACHNIDA Araneae type # 1043
Lepthyphantes abiskoensis ARACHNIDA Araneae type # 1045
Zora nemoralis palmgreni ARACHNIDA Araneae type # 1047
- Holm, Åke. 1950.**
 Studien über die Spinnenfauna des Torneträskgebietes. – Zool. Bidr. Uppsala 29: 103-213.
Agyneta suecica ARACHNIDA Araneae type # 1051
Cornicularia pini ARACHNIDA Araneae type # 1050
Diplocentria replicata ARACHNIDA Araneae type # 1049
- Holm, Åke. 1956.**
 Notes on Arctic spiders of the genera Erigone Aud. and Hilaira Sim. – Ark. Zool. 9: 453-467.
Erigone arctica soerenseni ARACHNIDA Araneae type # 1052
- Holm, Åke. 1960.**
 On a collection of spiders from Alaska. – Zool. Bidr. Uppsala 33: 109-134.
Bathypantes insulanus ARACHNIDA Araneae type # 1057
Eperigone lindrothi ARACHNIDA Araneae type # 1053
Eulaira arctoa ARACHNIDA Araneae type # 1054
Hilaira montigena ARACHNIDA Araneae type # 1055

Hilaira vexatrix gertschi ARACHNIDA Araneae type # 1056

Trachynella longidens ARACHNIDA Araneae type # 1147

Holm, Åke. 1962.

The spider fauna of the East African mountains. – Zool. Bidr. Uppsala 35: 19-204.

Aberdaria ligulata ARACHNIDA Araneae type # 1086
Araeoncus impolitus ARACHNIDA Araneae type # 1089
Araeoncus picturatus ARACHNIDA Araneae type # 1088
Araeoncus praeceps ARACHNIDA Araneae type # 1087
Araeoncus subniger ARACHNIDA Araneae type # 1090
Asthenargus expallidus ARACHNIDA Araneae type # 1083
Asthenargus major ARACHNIDA Araneae type # 1085
Asthenargus marginatus ARACHNIDA Araneae type # 1084
Bursellia comata ARACHNIDA Araneae type # 1122
Bursellia glabra ARACHNIDA Araneae type # 1121
Callitrichia aliena ARACHNIDA Araneae type # 1116
Callitrichia cacuminata ARACHNIDA Araneae type # 1106
Callitrichia glabriceps ARACHNIDA Araneae type # 1113
Callitrichia kenyae alticola ARACHNIDA Araneae type # 1109
Callitrichia kenyae extenuata ARACHNIDA Araneae type # 1110
Callitrichia kenyae corniculata ARACHNIDA Araneae type # 1111
Callitrichia meruensis ARACHNIDA Araneae type # 1108
Callitrichia paludicola ARACHNIDA Araneae type # 1114
Callitrichia ruwenzoriensis ARACHNIDA Araneae type # 1112
Callitrichia silvatica ARACHNIDA Araneae type # 1107
Callitrichia turrata ARACHNIDA Araneae type # 1115
Ceratomyza umbilicaris ARACHNIDA Araneae type # 1080
Cnephalocotes compar ARACHNIDA Araneae type # 1105
Cnephalocotes convexus ARACHNIDA Araneae type # 1104
Elgonella nemoralis ARACHNIDA Araneae type # 1120
Entelecara africana ARACHNIDA Araneae type # 1091
Erigone afroalpina ARACHNIDA Araneae type # 1082
Microcyba affinis ARACHNIDA Araneae type # 1071
Microcyba angulata ARACHNIDA Araneae type # 1077
Microcyba brevidentata ARACHNIDA Araneae type # 1076
Microcyba erecta ARACHNIDA Araneae type # 1070
Microcyba falcata ARACHNIDA Araneae type # 1069
Microcyba hamata ARACHNIDA Araneae type # 1079
Microcyba hedbergi ARACHNIDA Araneae type # 1074
Microcyba projecta ARACHNIDA Araneae type # 1073
Microcyba simulata ARACHNIDA Araneae type # 1072
Microcyba tridentata ARACHNIDA Araneae type # 1078
Microcyba viduata ARACHNIDA Araneae type # 1075
Oreocyba propinqua ARACHNIDA Araneae type # 1068
Pelecopsis flava ARACHNIDA Araneae type # 1100
Pelecopsis fulva ARACHNIDA Araneae type # 1101
Pelecopsis infusa ARACHNIDA Araneae type # 1102
Pelecopsis nigriceps ARACHNIDA Araneae type # 1099
Pelecopsis senecicola ARACHNIDA Araneae type # 1103
Strongyliceps anderseni ARACHNIDA Araneae type # 1081
Tigellinus aberdarensis ARACHNIDA Araneae type # 1124
Tigellinus kilimanjarensis ARACHNIDA Araneae type # 1125
Tigellinus ruwenzoriensis ARACHNIDA Araneae type # 1123
Toschia aberdarensis ARACHNIDA Araneae type # 1117
Toschia digitata ARACHNIDA Araneae type # 1119
Toschia telekii ARACHNIDA Araneae type # 1118
Trichopterna alticola kenyensis ARACHNIDA Araneae type # 1092
Trichopterna alticola elgonensis ARACHNIDA Araneae type # 1093
Trichopterna alticola ruwenzoriensis ARACHNIDA Araneae type # 1094
Trichopterna biceps ARACHNIDA Araneae type # 1098
Trichopterna reclinata ARACHNIDA Araneae type # 1097
Trichopterna tenera ARACHNIDA Araneae type # 1095
Trichopterna varians ARACHNIDA Araneae type # 1096

Holm, Åke. 1963.

Spiders of the genus *Eboria* Falc. (Araneae: Erigonidae). – Ent. Tidskr. 84: 266-281.

Eboria angulata ARACHNIDA Araneae type # 1058

Eboria convexa ARACHNIDA Araneae type # 1059

Holm, Åke. 1967.

Spiders (Araneae) from West Greenland. – Medd. Grønland 184, No. 1: 1-99.

Bathypantes eumenoides ARACHNIDA Araneae type # 1062

Praestigia groenlandica ARACHNIDA Araneae type # 1060

Sciastes extremus ARACHNIDA Araneae type # 1061

Holm, Åke. 1968a.

A contribution to the spider fauna of Sweden. – Zool. Bidr. Uppsala 37: 183-209.

Macrargus boreus ARACHNIDA Araneae type # 1063

Holm, Åke. 1968b.

- Spiders of the families Erigonidae and Linyphiidae from East and Central Africa. – Ann. Mus. roy. Afr. centr. Ser. in-8, Sci. zool., No. 171: 1-49.
- Afroneta basilewskyi* ARACHNIDA Araneae type # 1140
Afroneta bidentata ARACHNIDA Araneae type # 1143
Afroneta brevistyla ARACHNIDA Araneae type # 1144
Afroneta guttata ARACHNIDA Araneae type # 1141
Afroneta immaculata ARACHNIDA Araneae type # 1139
Afroneta picta ARACHNIDA Araneae type # 1142
Callitrichia taeniata ARACHNIDA Araneae type # 1138
Microcyba leleupi ARACHNIDA Araneae type # 1136
Styloctetor benoiti ARACHNIDA Araneae type # 1137
- Holm, Åke. 1975.**
 A new species of the genus *Erigone* Sav. & Aud. (Araneae: Erigonidae) from Swedish Lapland. – Ent. Tidskr. 96: 17-23.
Erigone svenssoni ARACHNIDA Araneae type # 1064
- Holm, Åke. 1977.**
 Two new species of the erigonine genera *Savignia* and *Silometopus* (Araneae: Linyphiidae) from Swedish Lapland. – Ent. scand. 8: 161-166.
Savignia producta ARACHNIDA Araneae type # 1065
Silometopus acutus ARACHNIDA Araneae type # 1066
- Holm, Åke. 1979.**
 A taxonomic study of European and East African species of the genera *Pelecopsis* and *Trichopterna* (Araneae, Linyphiidae), with descriptions of a new genus and two new species of *Pelecopsis* from Kenya. – Zoologica Scripta 8: 255-278.
Pelecopsis albifrons ARACHNIDA Araneae type # 1146
Pelecopsis humiliceps ARACHNIDA Araneae type # 1145
- Holm, Åke. 1984.**
 The spider fauna of the East African mountains. Part II. The genus *Walckenaeria* Blackwall (Araneae, Linyphiidae). – Zoologica Scripta 13: 135-153.
Walckenaeria cognata ARACHNIDA Araneae type # 1134
Walckenaeria elgonensis ARACHNIDA Araneae type # 1131
Walckenaeria jocquei ARACHNIDA Araneae type # 1135
Walckenaeria kulalensis ARACHNIDA Araneae type # 1132
Walckenaeria mauensis ARACHNIDA Araneae type # 1126
Walckenaeria microps ARACHNIDA Araneae type # 1127
Walckenaeria minuscula ARACHNIDA Araneae type # 1130
Walckenaeria ngorongoroensis ARACHNIDA Araneae type # 1128
Walckenaeria ocularis ARACHNIDA Araneae type # 1129
- Idar, Mattias. 1979.**
 Revision of the European species of the genus *Hadrodactylus* Forster (Hymenoptera: Ichneumonidae). Part 1. – Ent. scand. 10: 303-313.
Hadrodactylus graminicola HYMENOPTERA type # 1832
Hadrodactylus spiraculator HYMENOPTERA type # 1831
- Idar, Mattias. 1983.**
 Revision of European *Synomelix* Forster (Hymenoptera: Ichneumonidae) with description of *S. faciator* n.sp. – Ent. scand. 14: 168-172.
Synomelix faciator HYMENOPTERA type # 1833
- Mahnert, Volker. 1978.**
 Contributions a l'étude de la faune terrestre des îles granitiques de l'archipel des Séchelles. Pseudoscorpiones. – Rev. zool. afr. 92: 867-887.
Geogarypus ocellatus ARACHNIDA Pseudoscorpiones type # 1017
- Mahnert, Volker. 1980.**
 Pseudoscorpions from the Canary Islands. – Ent. scand. 11: 259-264.
Apolpiolum gigas ARACHNIDA Pseudoscorpiones type # 1018
- Mahnert, Volker. 1981.**
 Die Pseudoskorpione (Arachnida) Kenyas. I. Neobisiidae und Ideoroncidae. – Rev. suisse Zool. 88: 535-559.
Negroroncus azanius ARACHNIDA Pseudoscorpiones type # 1031
Negroroncus silvicola ARACHNIDA Pseudoscorpiones type # 1032
- Mahnert, Volker. 1982a.**
 Die Pseudoskorpione (Arachnida) Kenyas. II. Feaellidae, Cheiridiidae. – Rev. suisse Zool. 89: 115-134.
Neocheiridium africanum ARACHNIDA Pseudoscorpiones type # 1020
Pseudochiridium kenyense ARACHNIDA Pseudoscorpiones type # 1019
- Mahnert, Volker. 1982b.**
 Die Pseudoskorpione (Arachnida) Kenyas. III. Olpiidae. – Monit. zool. ital., N.S. Suppl. 16: 263-304.
Beierolpium holmi ARACHNIDA Pseudoscorpiones type # 1021
- Mahnert, Volker. 1982c.**

- Die Pseudoskorpione (Arachnida) Kenyas. IV. Garypidae. – Ann. hist.-nat. Mus. hung. 74: 307-329.
Garypus marmoratus ARACHNIDA Pseudoscorpiones type # 1022
Geogarypus plumatus ARACHNIDA Pseudoscorpiones type # 1023
- Mahnert, Volker. 1982d.**
 Die Pseudoskorpione (Arachnida) Kenyas. V. Chernetidae. – Rev. suisse Zool. 89: 691-712.
Caffrowithius planicola ARACHNIDA Pseudoscorpiones type # 1024
- Mahnert, Volker. 1983.**
 Die Pseudoskorpione (Arachnida) Kenyas. VII. Miratemnidae und Atemnidae. – Rev. suisse Zool. 90: 357-398.
Miratemnus crassipes ARACHNIDA Pseudoscorpiones type # 1026
Miratemnus kenyaensis ARACHNIDA Pseudoscorpiones type # 1025
- Mahnert, Volker. 1985.**
 Die Pseudoskorpione (Arachnida) Kenyas. VIII. Chthonidae. – Rev. suisse Zool. 92: 823-843.
Tyrannochthonius confusus ARACHNIDA Pseudoscorpiones type # 1028
Tyrannochthonius kenyensis ARACHNIDA Pseudoscorpiones type # 1027
Tyrannochthonius simulans ARACHNIDA Pseudoscorpiones type # 1029
- Mahnert, Volker. 1988.**
 Die Pseudoskorpione (Arachnida) Kenyas. Familien Withiidae und Cheliferidae. – Tropical Zool. 1: 39-89.
Nesowithius dilatimanus ARACHNIDA Pseudoscorpiones type # 1030
- Ossiannilsson, Frej. 1958.**
 Acyrtosiphon calvulus n.sp. A new Aphid (Hem. Hom.) from Spitzbergen. – Ent. Tidskr. 79: 66-68.
Acyrtosiphon calvulus HOMOPTERA type # 1786
- Ovtsharenko, Vladimir I., Levy, Gershon & Platnick, Norman I. 1994.**
 A review of the ground spider genus Synaphosus (Araneae, Gnaphosidae). – Amer. Mus. Novit. 3095: 1-27.
Synaphosus kakamega ARACHNIDA Araneae type # 1912
- Paykull, Gustav von. 1790.**
 Monographia Caraborum Sveciae. Uppsala. 138 pp.
Carabus quadriculcatus COLEOPTERA type # 1980.
Staphylinus fracticornis COLEOPTERA type # 2008
Staphylinus pilicornis COLEOPTERA type # 2007
- Paykull, Gustav von. 1792.**
 Monographia Curculionum Sveciae. Uppsala. 151 pp.
Curculio affinis COLEOPTERA type # 1999
Curculio marginatus COLEOPTERA type # 1997
Curculio scanicus COLEOPTERA type # 1998
- Paykull, Gustav von. 1798.**
 Fauna Svecica. Insecta. Tomus I. Uppsala. 358 pp.
Cantharis pilosa COLEOPTERA type # 1984
Carabus pelidnus COLEOPTERA type # 1978
Carabus puncticollis COLEOPTERA type # 1977
Carabus sulcicollis COLEOPTERA type # 1979
Dermestes globulus COLEOPTERA type # 1985
Dermestes linearis COLEOPTERA type # 1986
Dermestes pusillus COLEOPTERA type # 1975
Dytiscus fuscipennis COLEOPTERA type # 1981
Dytiscus guttatus COLEOPTERA type # 1982
Dytiscus congener COLEOPTERA type # 1983
Hister corticalis COLEOPTERA type # 1976
- Paykull, Gustav von. 1799.**
 Fauna Svecica. Insecta. Tomus II. Uppsala. 234 pp.
Cassida viridula COLEOPTERA type # 1987
Galleruca anchusae COLEOPTERA type # 1988
Galleruca parvula COLEOPTERA type # 1989
Hallomenus affinis COLEOPTERA type # 1990
Hallomenus flexuosus COLEOPTERA type # 1991
Mordella guttata COLEOPTERA type # 1992
- Paykull, Gustav von. 1800.**
 Fauna Svecica. Insecta. Tomus III. Uppsala. 459 pp.
Anthicus rufipes COLEOPTERA type # 2014
Apate substriatus COLEOPTERA type # 1993
Atelabus astragali COLEOPTERA type # 1994
Atelabus viciae COLEOPTERA type # 1995
Cryptophagus populi COLEOPTERA type # 2004
Curculio epilobii COLEOPTERA type # 2001
Curculio geranii COLEOPTERA type # 2000
Curculio squamifer COLEOPTERA type # 1996
Hypophloeus suturalis COLEOPTERA type # 2002
Pselaphus niger COLEOPTERA type # 2005
Scaphidium longicorne COLEOPTERA type # 2003

Staphylinus arenarius COLEOPTERA type # 2009
Staphylinus erythropus COLEOPTERA type # 2006
Staphylinus nanus COLEOPTERA type # 2011
Staphylinus nigricollis COLEOPTERA type # 2010
Staphylinus ophthalmicus COLEOPTERA type # 2012
Staphylinus pygmaeus COLEOPTERA type # 2013

Paykull, Gustav von. 1811.

Monographia Histeroidum. Uppsala. 112 pp.

Hister brasiliensis COLEOPTERA type # 1153
Hister connectens COLEOPTERA type # 2016
Hister erythropterus COLEOPTERA type # 2017
Hister punctifer COLEOPTERA type # 2015
Hololepta lamina COLEOPTERA type # 2018

Proszynski, Jerzy & Zabka, Marek. 1983.

Genus *Tomocyriba* (Aranei, Salticidae) – hypothetic survivor of the Amber fauna. Systematic study with description of four new species. – Acta zool. cracov. 26: 563-578.

Tomocyriba holmi ARACHNIDA Araneae type # 1844
Tomocyriba keinoi ARACHNIDA Araneae type # 1842
Tomocyriba kikuyu ARACHNIDA Araneae type # 1843
Tomocyriba masai ARACHNIDA Araneae type # 1841

Quensel, Conrad. 1806.

In Schönherr, C.J., 1806.

Akis discoidea COLEOPTERA type # 1956
Blaps exarata COLEOPTERA type # 1958
Blaps tibidens COLEOPTERA type # 1959
Brachinus bipustulatus COLEOPTERA type # 1966
Carabus cribratus COLEOPTERA type # 1962
Carabus exaratus COLEOPTERA type # 1964
Carabus mingens COLEOPTERA type # 1963
Carabus ustus COLEOPTERA type # 1965
Copris sagax COLEOPTERA type # 1954
Helops gibbulus COLEOPTERA type # 1961
Platynotus striatus COLEOPTERA type # 1957
Platynotus carbonarius COLEOPTERA type # 1922
Scarabaeus pygmaeus COLEOPTERA type # 1953
Sepidium acuminatum COLEOPTERA type # 1955
Tenebrio trogospita COLEOPTERA type # 1960

Schönherr, Carl Johan. 1806.

Synonymia Insectorum, oder Versuch einer Synonymie aller bisher bekannten Insecten. Vol. 1, part 1. Stockholm. XXII + 294 pp.

Carabus gyllenhalli COLEOPTERA type # 1941

See also Gyllenhal, 1806, and Quensel, 1806.

Schönherr, Carl Johan. 1808.

Do. Vol. 1, part 2. Stockholm. X + 424 pp.

See Billberg, 1808, Dalman, 1808, Gröndal, 1808, Gyllenhal, 1808 b, Steven, 1808, and Swartz, 1808.

Schönherr, Carl Johan. 1817.

Appendix ad C.J. Schönherr Synonymiam Insectorum Tom. I, Part. 3, sistens Descriptiones novarum Specierum. Skara. 266 pp.

See Dalman, 1817, Gyllenhal, 1817, Steven & Dalman, 1817, and Swartz, 1817.

Schönherr, Carl Johan. 1833.

Genera et Species Curculionidum cum Synonymia hujus Familiae (=continuation of Synonymia Insectorum...) Vol. 1, parts 1-2. Paris. 681 pp.

See Boheman, 1833, and Gyllenhal, 1833.

Schönherr, Carl Johan. 1834.

Do. Vol. 2, parts 1-2. Paris. 669 pp.

See Boheman, 1834, and Gyllenhal, 1834.

Schönherr, Carl Johan. 1836.

Do. Vol. 3, parts 1-2. Paris. 858 pp.

See Boheman, 1836, and Gyllenhal, 1836.

Schönherr, Carl Johan. 1837.

Do. Vol. 4, part 1. Paris. Pages 1-600.

See Boheman, 1837, and Gyllenhal, 1837.

Schönherr, Carl Johan. 1838.

Do. Vol. 4, part 2. Paris. Pages 601-1121.

See Boheman, 1838, and Gyllenhal, 1838.

Schönherr, Carl Johan. 1839.

Do. Vol. 5, part 1. Paris. Pages 1-456.

See Gyllenhal, 1839.

Schönherr, Carl Johan. 1840a.

- Do. Vol. 5, part 2. Paris. Pages 457-970.
See Boheman, 1840a, and Gyllenhal, 1840a.
- Schönherr, Carl Johan. 1840b.**
Do. Vol. 6, part 1. Paris. 474 pp.
See Boheman, 1840b, Fåhraeus, 1840, and Gyllenhal, 1840b.
- Schönherr, Carl Johan. 1842.**
Do. Vol. 6, part 2. Paris. 495 pp.
See Boheman, 1842, and Fåhraeus, 1842.
- Schönherr, Carl Johan. 1843.**
Do. Vol. 7, part 2. Paris. 453 pp.
See Boheman, 1843.
- Schönherr, Carl Johan. 1844.**
Do. Vol. 8, part 1. Paris. 442 pp.
See Fåhraeus, 1844.
- Schött, Harald. 1891.**
Nya nordiska Collembola. – Ent. Tidskr. 12: 191-192.
Anurida tullbergi COLLEMBOLA type # 1816
- Schött, Harald. 1893a.**
Zur Systematik und Verbreitung Palaearctischer Collembola. – K. svenska VetenskAkad. Handl. 25, No. 11: 1-100.
Isotoma clavata COLLEMBOLA type # 1821
Isotoma hiemalis COLLEMBOLA type # 1820
Isotoma viridis arctica COLLEMBOLA type # 1819
Sminthurus marginatus COLLEMBOLA type # 1817
Tomocerus arcticus COLLEMBOLA type # 1818
- Schött, Harald. 1893b.**
Beiträge zur Kenntnis der Insektenfauna von Kamerun. – K. svenska VetenskAkad. Handl. 19, Sect. 4, No. 2: 1-25.
Campylothorax longicornis COLLEMBOLA type # 1828
Lepidocyrtus ferrugineus COLLEMBOLA type # 1825
Lepidocyrtus maximus COLLEMBOLA type # 1824
Paronella fusca COLLEMBOLA type # 1826
Sminthurus maculatus COLLEMBOLA type # 1822
Sminthurus minimus COLLEMBOLA type # 1823
Trichorypha atrofasciata COLLEMBOLA type # 1827
- Stenhammar, Christian. 1844.**
Försök till gruppering och revision af de svenske Ephydrinae. – K. svenska VetenskAkad. Handl. 1843: 75-272.
Ephydra affinis DIPTERA type # 1569
Ephydra argyrostoma DIPTERA type # 1565
Ephydra aurata DIPTERA type # 1561
Ephydra caviceps DIPTERA type # 1586
Ephydra cribrata DIPTERA type # 1585
Ephydra fenestrata DIPTERA type # 1567
Ephydra flavescens DIPTERA type # 1564
Ephydra flavipennis DIPTERA type # 1563
Ephydra fumosa DIPTERA type # 1562
Ephydra nasuta DIPTERA type # 1570
Ephydra notata DIPTERA type # 1568
Ephydra nubilipennis DIPTERA type # 1566
Notiphila caesia DIPTERA type # 1745
Notiphila concolor DIPTERA type # 1746
Notiphila discolor DIPTERA type # 1747
Notiphila dorsata DIPTERA type # 1748
Notiphila femorata DIPTERA type # 1749
Notiphila flavilabris DIPTERA type # 1750
Notiphila fulviceps DIPTERA type # 1751
Notiphila fusca DIPTERA type # 1752
Notiphila geniculata DIPTERA type # 1753
Notiphila grisea DIPTERA type # 1754
Notiphila guttiventris DIPTERA type # 1573
Notiphila incana DIPTERA type # 1576
Notiphila laticeps DIPTERA type # 1577
Notiphila maculata DIPTERA type # 1571
Notiphila nigricans DIPTERA type # 1578
Notiphila nigricornis DIPTERA type # 1572
Notiphila pilitarsis DIPTERA type # 1575
Notiphila punctulata DIPTERA type # 1579
Notiphila tarsata DIPTERA type # 1574
Psilopa fuscella DIPTERA type # 1582
Psilopa glaucella DIPTERA type # 1581
Psilopa longula DIPTERA type # 1583

Stenhammar, Christian. 1851.

Ny svensk art af Dipter-familjen Dolichopodae och släktet Rhabdium. – Öfvers. K. svenska VetenskAkad. Förhandl. 7 (1850): 280-281.

Rhabdium discigerum DIPTERA type # 1587

Stenhammar, Christian. 1852.

Nya arter af Dipter-släktet Dolichopus, samt Medeterus pusillus Meig., funna i Sverige. – Öfvers. K. svenska VetenskAkad. Förhandl. 8 (1851): 128-131.

Dolichopus pectinitarsis DIPTERA type # 1588

Stenhammar, Christian. 1855.

Skandinaviens Copromyzinae granskade och beskrifne (Copromyzinae Scandinaviae recognitae et dispositae). – K. svenska VetenskAkad. Handl. 1853: 257-442.

Limosina breviceps DIPTERA type # 1589

Limosina ferruginata DIPTERA type # 1594

Limosina lutosa DIPTERA type # 1590

Limosina oelandica DIPTERA type # 1593

Limosina opacula DIPTERA type # 1592

Limosina parvula DIPTERA type # 1596

Limosina septentrionalis DIPTERA type # 1591

Steven, Christian von. 1808.

In. Schönherr. C. J. 1808.

Hydrophilus spinosus COLEOPTERA type # 1967

Steven, Christian von & Dalman, Johann Wilhelm. 1817.

In: Schönherr, C. J. 1817.

Cerambyx ephippium COLEOPTERA type # 1952

Swartz, Olof. 1808.

In: Schönherr, C. J. 1808.

Coccinella quadriplagiata COLEOPTERA type # 1924

Eumolpus groendalii COLEOPTERA type # 1970

Swartz, Olof. 1817.

In: Schönherr, C. J., 1817.

Buprestis exasperata COLEOPTERA type # 1950

Cetonia afzelii COLEOPTERA type # 1927

Cetonia hookerii COLEOPTERA type # 1945

Cetonia marginalis COLEOPTERA type # 1928

Cetonia panzeri COLEOPTERA type # 1926

Svensson, Bo G. 1979.

Pyrobombus lapponicus auct., in Europe recognized as two species: *P. lapponicus* (Fabricius, 1793) and *P. monticola* (Smith, 1849) (Hymenoptera, Apoidea, Bombinae). – Ent. scand. 10: 275-296.

Pyrobombus lapponicus (Fabr.) HYMENOPTERA type # 1769

Svensson, Bo G., Ebmer, P. Andreas W. & Sakagami, Shôichi F. 1977.

Lasioglossum boreale (Evylaeus) boreale, a new Halictinae (Hymenoptera: Apoidea) species found in northern Sweden and on Hokkaido, Japan, with notes on its biology. – Ent. scand. 8: 219-229.

Lasioglossum boreale HYMENOPTERA type # 1770

Thorell, Teodor. 1872.

Om några Arachnider från Grönland. – Öfvers. K. svenska VetenskAkad. Förhandl. 29: 147-166.

Lycosa glacialis ARACHNIDA Araneae type # 1850

Thanatus arcticus ARACHNIDA Araneae type # 1849

Trochosa insignita ARACHNIDA Araneae type # 1851

Tkalcu, Borek. 1983.

Die europäischen *Osmia*-Arten der Untergattung *Melanosmia* (Hymenoptera, Apoidea, Megachilidae). – Vestn. cs. Spolec. zool. 47: 140-159.

Osmia hyperborea HYMENOPTERA type # 1768

Osmia svenssoni HYMENOPTERA type # 1767

Tullberg, Tycho. 1869.

Om skandinaviska podurider af underfamiljen Lipurinae. – Dissertation, Uppsala. 21 pp.

Achorutes manubrialis COLLEMBOLA type # 1787

Achorutes ununguiculatus COLLEMBOLA type # 1788

Lipura armata COLLEMBOLA type # 1791

Xenylla brevicauda COLLEMBOLA type # 1790

Xenylla maritima COLLEMBOLA type # 1789

Tullberg, Tycho. 1872a.

Förteckning öfver svenska podurider. – Öfvers. K. svenska VetenskAkad. Förhandl. 28, No. 1: 143-155.

Achorutes inermis COLLEMBOLA type # 1810

Degeeria arborea COLLEMBOLA type # 1802

Degeeria cyanea COLLEMBOLA type # 1803

Degeeria marginata COLLEMBOLA type # 1800

Degeeria multifasciata COLLEMBOLA type # 1801

Isotoma alba COLLEMBOLA type # 1809

Isotoma crassicauda COLLEMBOLA type # 1807

Isotoma maritima COLLEMBOLA type # 1806
Isotoma quadrioculata COLLEMBOLA type # 1808
Lepidocyrtus cyaneus COLLEMBOLA type # 1805
Macrotoma flavescens COLLEMBOLA type # 1804
Orchesella spectabilis COLLEMBOLA type # 1799
Papirius flavosignatus COLLEMBOLA type # 1798
Papirius silvaticus COLLEMBOLA type # 1797
Sminthurus caecus COLLEMBOLA type # 1796
Sminthurus novemlineatus COLLEMBOLA type # 1792
Sminthurus quadrilineatus COLLEMBOLA type # 1795
Sminthurus viridis cinereoviridis COLLEMBOLA type # 1793
Sminthurus viridis nigromaculata COLLEMBOLA type # 1794
Xenylla nitida COLLEMBOLA type # 1811

Tullberg, Tycho. 1872b.

Sveriges podurider. – K. svenska VetenskAkad. Handl. 10, No. 10: 1-70.

Achorutes viaticus COLLEMBOLA type # 1812

Tullberg, Tycho. 1877.

Collembola borealia – nordiska Collembola. – Öfvers. K. svenska VetenskAkad. Förhandl. 33, No. 5: 23-41.

Lipura arctica COLLEMBOLA type # 1814

Lipura groenlandica COLLEMBOLA type # 1815

Sminthurus malmgreni COLLEMBOLA type # 1813

Tullgren, Albert. 1900.

Two new species of Chelonethi (pseudoscorpions) from America. – Ent. Tidskr. 21: 153-157.

Atemnus floridanus ARACHNIDA Pseudoscorpiones type # 1001

Tullgren, Albert. 1901.

On the spiders collected in Florida by Dr. Einar Lönnberg 1892-93. – Bih. K. svenska VetenskAkad. Handl. 27 (4), No. 1: 1-29.

Aysha orlandensis ARACHNIDA Araneae type # 1784

Lycosa albopunctata ARACHNIDA Araneae type # 1775

Lycosa angusta ARACHNIDA Araneae type # 1774

Lycosa loennbergi ARACHNIDA Araneae type # 1776

Lycosa transversolineata ARACHNIDA Araneae type # 1777

Pardosa bilobata ARACHNIDA Araneae type # 1778

Pardosa longispinata ARACHNIDA Araneae type # 1779

Phidippus bilineatus ARACHNIDA Araneae type # 1780

Phidippus clarconensis ARACHNIDA Araneae type # 1781

Phidippus oaklandensis ARACHNIDA Araneae type # 1782

Wahlgren, Einar. 1899.

On some Apterygogenea collected in the Volga-delta and in Transcaspia by Dr. E. Lönnberg.

- Öfvers. K. svenska VetenskAkad. Förhandl. 56, No. 8: 847-850.

Entomobrya loennbergi COLLEMBOLA type # 1829

Wallace, Howard K. 1950.

On Tullgren's Florida spiders. – Florida Entomologist 33: 71-83.

Phidippus tullgreni ARACHNIDA Araneae type # 1783

Wesolowska, Wanda. 1986.

A revision of the genus *Heliophanus* C.L.Koch, 1833 (Aranei: Salticidae). – Ann. zool., Warszawa 40: 1-254.

Heliophanus aberdarensis ARACHNIDA Araneae type # 1838

Heliophanus difficilis ARACHNIDA Araneae type # 1839

Heliophanus gladiator ARACHNIDA Araneae type # 1837

Heliophanus imperator ARACHNIDA Araneae type # 1835

Heliophanus kenyaensis ARACHNIDA Araneae type # 1836

Heliophanus pauper ARACHNIDA Araneae type # 1840

Wolf, Heinrich. 1990.

Bemerkungen zu einigen Wegwespen-Arten (Hymenoptera: Pompilidae) (V.). – Linzer biol. Beitr. 22: 247-285.

Dicyrtomellus nilssoni HYMENOPTERA type # 1785

ARACHNIDA / Araneae

- Aberdaria ligulata* Holm 1962, p. 82. Type # 1086 a-c.
Category: holotype, paratypes. Type locality: Kenya, Aberdare. Collector: Holm.
- Afroneta basilewskyi* Holm 1968b, p. 27. Type # 1140.
Category: paratype. Type locality: Tanzania, Mt. Meru. Collector: Basilewsky & Leleup.
- Afroneta bidentata* Holm 1968b, p. 34. Type # 1143 a-c.
Category: holotype, paratypes. Type locality: Kenya, Cherangany. Collector: Holm.
- Afroneta brevistyla* Holm 1968b, p. 37. Type # 1144 a-d.
Category: holotype, paratypes. Type locality: Cameroun, Camer. Mt.. Collector: Byström.
- Afroneta guttata* Holm 1968b, p. 29. Type # 1141.
Category: paratype. Type locality: Congo, Kambekulu. Collector: Leleup.
- Afroneta immaculata* Holm 1968b, p. 22. Type # 1139.
Category: paratype. Type locality: Congo, Kambekulu. Collector: Leleup.
- Afroneta picta* Holm 1968b, p. 30. Type # 1142.
Category: paratype. Type locality: Congo, Kambekulu. Collector: Leleup.
- Agyneta suecica* Holm 1950, p. 144. Type # 1051.
Category: paratypes. Type locality: Sweden, Uppland. Collector: Holm.
- Araeoncus impolitus* Holm 1962, p. 90. Type # 1089.
Category: holotype. Type locality: Kenya, Aberdare. Collector: Holm.
- Araeoncus picturatus* Holm 1962, p. 88. Type # 1088.
Category: holotype. Type locality: Tanzania, Kilimanjaro. Collector: Holm.
- Araeoncus praeceps* Holm 1962, p. 85. Type # 1087 a-c.
Category: holotype, paratypes. Type locality: Kenya, Mt. Elgon. Collector: Holm.
- Araeoncus subniger* Holm 1962, p. 90. Type # 1090 a-c.
Category: holotype, paratypes. Type locality: Kenya, Mt. Kenya. Collector: Holm.
- Aranea lapponica* Holm 1945b, p. 61. Type # 1046 a-b.
Category: holotype, paratype. Type locality: Sweden, Lule lappmark. Collector: Arwidsson & Holm.
- Arctella lapponica* Holm 1945b, p. 71. Type # 1048.
Category: holotype, paratype. Type locality: Sweden, Torne lappmark. Collector: Holm.
- Asthenargus expallidus* Holm 1962, p. 76. Type # 1083.
Category: holotype, paratype. Type locality: Kenya, Mau Range. Collector: Holm.
- Asthenargus major* Holm 1962, p. 81. Type # 1085.
Category: holotype. Type locality: Kenya, Mt. Elgon. Collector: Holm.
- Asthenargus marginatus* Holm 1962, p. 79. Type # 1084 a-b.
Category: holotype, paratypes. Type locality: Uganda, Ruwenzori. Collector: Holm.
- Aysha orlandensis* Tullgren 1901, p. 13. Type # 1784.
Category: holotype. Type locality: USA, Florida. Collector: Lönnberg.
- Bathyphantes eumenoides* Holm 1967, p. 64. Type # 1062.
Category: holotype. Type locality: Greenland, Disko. Collector: Holm.
- Bathyphantes hyperboreus* Holm 1945b, p. 46. Type # 1044 a-b.
Category: holotype, paratype. Type locality: Sweden, Torne lappmark. Collector: Holm.
- Bathyphantes insulanus* Holm 1960, p. 126. Type # 1057.
Category: paratype. Type locality: USA, Alaska. Collector: Lindroth.
- Bursellia comata* Holm 1962, p. 174. Type # 1122 a-b.
Category: holotype, paratypes. Type locality: Uganda, Ruwenzori. Collector: Holm.
- Bursellia glabra* Holm 1962, p. 171. Type # 1121 a-c.
Category: holotype, paratypes. Type locality: Kenya, Ruiru. Collector: Holm.
- Callitrichia aliena* Holm 1962, p. 155. Type # 1116.
Category: holotype. Type locality: Kenya, Mt. Elgon. Collector: Holm.
- Callitrichia cacuminata* Holm 1962, p. 127. Type # 1106 a-e.
Category: holotype, paratypes. Type locality: Kenya, Mt. Elgon. Collector: Holm.
- Callitrichia glabriceps* Holm 1962, p. 147. Type # 1113 a-g.
Category: holotype, paratypes. Type locality: Kenya, Mt. Elgon. Collector: Holm.
- Callitrichia kenyae alticola* Holm 1962, p. 140. Type # 1109 a-e.
Category: holotype, paratypes. Type locality: Kenya, Mt. Kenya. Collector: Holm.
- Callitrichia kenyae extenuata* Holm 1962, p. 141. Type # 1110 a-b.
Category: holotype, paratype. Type locality: Kenya, Aberdare. Collector: Holm.

ARACHNIDA / Araneae

- Callitrichia kenyae corniculata* Holm 1962, p. 142. Type # 1111.
Category: holotype, paratype. Type locality: Kenya, Mau Range. Collector: Holm.
- Callitrichia meruensis* Holm 1962, p. 135. Type # 1108.
Category: holotype. Type locality: Tanzania, Meru. Collector: Hedberg.
- Callitrichia paludicola* Holm 1962, p. 152. Type # 1114 a-e.
Category: holotype, paratypes. Type locality: Tanzania, Kilimanjaro. Collector: Holm.
- Callitrichia ruwenzoriensis* Holm 1962, p. 144. Type # 1112 a-g.
Category: holotype, paratypes. Type locality: Uganda, Ruwenzori. Collector: Holm.
- Callitrichia silvatica* Holm 1962, p. 130. Type # 1107 a-m.
Category: holotype, paratypes. Type locality: Kenya, Mt. Elgon. Collector: Holm.
- Callitrichia taeniata* Holm 1968b, p. 15. Type # 1138.
Category: paratype. Type locality: Tanzania, Mt. Oldeani. Collector: Basilewsky & Leleup.
- Callitrichia turrata* Holm 1962, p. 154. Type # 1115 a-b.
Category: holotype, paratype. Type locality: Tanzania, Kilimanjaro. Collector: Holm.
- Ceratocyba umbilicaris* Holm 1962, p. 63. Type # 1080 a-b.
Category: holotype, paratypes. Type locality: Kenya, Mt. Elgon. Collector: Holm.
- Cnephalocotes compar* Holm 1962, p. 124. Type # 1105.
Category: holotype. Type locality: Uganda, Entebbe. Collector: Holm.
- Cnephalocotes convexus* Holm 1962, p. 123. Type # 1104 a-b.
Category: holotype, paratype. Type locality: Kenya, Mt. Elgon. Collector: Holm.
- Cornicularia pini* Holm 1950, p. 141. Type # 1050.
Category: holotype, paratype. Type locality: Sweden, Torne lappmark. Collector: Holm.
- Ctenus elgonensis* Benoit 1978, p. 529. Type # 1847 a-d.
Category: holotype, paratypes. Type locality: Kenya, Mt. Elgon. Collector: Holm.
- Ctenus holmi* Benoit 1978, p. 531. Type # 1845 a-b.
Category: holotype, paratypes. Type locality: Kenya, Mombasa. Collector: Holm.
- Ctenus kenyamontanus* Benoit 1978, p. 526. Type # 1848 a-g.
Category: holotype, paratypes. Type locality: Kenya, Mt. Kenya. Collector: Holm.
- Ctenus littorinus* Benoit 1978, p. 532. Type # 1846.
Category: holotype. Type locality: Kenya, Mombasa. Collector: Palm (Holm).
- Diplocentria replicata* Holm 1950, p. 139. Type # 1049 a-b.
Category: holotype, paratypes. Type locality: Sweden, Torne lappmark. Collector: Holm.
- Drepanotylus borealis* Holm 1945b, p. 26. Type # 1042.
Category: holotype, paratype. Type locality: Sweden, Torne lappmark. Collector: Holm.
- Eboria angulata* Holm 1963, p. 272. Type # 1058 a-c.
Category: holotype, paratypes. Type locality: Sweden, Torne lappmark. Collector: Holm.
- Eboria convexa* Holm 1963, p. 279. Type # 1059.
Category: paratype. Type locality: USA, Alaska. Collector: Weber.
- Elgonella nemoralis* Holm 1962, p. 168. Type # 1120 a-b.
Category: holotype, paratypes. Type locality: Kenya, Mt. Elgon. Collector: Holm.
- Entelecara africana* Holm 1962, p. 91. Type # 1091 a-c.
Category: holotype, paratypes. Type locality: Kenya, Aberdare. Collector: Holm.
- Eperigone lindrothi* Holm 1960, p. 113. Type # 1053.
Category: paratype. Type locality: USA, Alaska. Collector: Lindroth.
- Erigone afroalpina* Holm 1962, p. 73. Type # 1082 a-b.
Category: holotype, paratypes. Type locality: Kenya, Mt. Kenya. Collector: Holm.
- Erigone arctica soerenseni* Holm 1956, p. 460. Type # 1052.
Category: allotype. Type locality: Greenland. Collector: Holm.
- Erigone svenssoni* Holm 1975, p. 2. Type # 1064 a-c.
Category: holotype, paratypes. Type locality: Sweden, Torne lappmark. Collector: Holm.
- Eulaira arctoa* Holm 1960, p. 116. Type # 1054.
Category: paratype. Type locality: USA, Alaska. Collector: Lindroth.
- Gnaphosa intermedia* Holm 1939, p. 11. Type # 1034.
Category: paratype. Type locality: Sweden, Torne lappmark. Collector: Holm.
- Haplodrassus lapponicus* Holm 1939, p. 4. Type # 1033.
Category: paratype. Type locality: Sweden, Lule lappmark. Collector: Holm.

ARACHNIDA / Araneae

- Heliophanus aberdarensis* Wesolowska 1986, p. 224. Type # 1838.
Category: holotype. Type locality: Kenya, Aberdare. Collector: Holm.
- Heliophanus difficilis* Wesolowska 1986, p. 226. Type # 1839.
Category: holotype. Type locality: Zaire, Ruwenzori. Collector: Holm.
- Heliophanus gladiator* Wesolowska 1986, p. 38. Type # 1837 a-d.
Category: holotype, paratypes. Type locality: Kenya, Aberdare. Collector: Holm.
- Heliophanus imperator* Wesolowska 1986, p. 25. Type # 1835 a-c.
Category: holotype, paratypes. Type locality: Kenya, Aberdare. Collector: Holm.
- Heliophanus kenyaensis* Wesolowska 1986, p. 26. Type # 1836 a-h.
Category: holotype, paratypes. Type locality: Kenya & Zaire. Collector: Holm & Palm.
- Heliophanus pauper* Wesolowska 1986, p. 228. Type # 1840.
Category: holotype, paratype. Type locality: Kenya, Nairobi. Collector: Holm.
- Hilaira montigena* Holm 1960, p. 118. Type # 1055.
Category: paratype. Type locality: USA, Alaska. Collector: Lindroth.
- Hilaira vexatrix gertschi* Holm 1960, p. 120. Type # 1056.
Category: paratype. Type locality: USA, Alaska. Collector: Hurd.
- Hybocoptus prodigialis* Holm 1945b, p. 35. Type # 1043 a-b.
Category: holotype, paratype. Type locality: Sweden, Torne lappmark. Collector: Holm.
- Kulalania antiqua* Griswold 1990, p. 125. Type # 1773 a-b.
Category: holotype, paratype. Type locality: Kenya, South Kulal. Collector: Holm.
- Lepthyphantes abiskoensis* Holm 1945b, p. 51. Type # 1045.
Category: paratypes. Type locality: Sweden, Torne lappmark. Collector: Holm.
- Lepthyphantes exiguus* Holm 1939, p. 17. Type # 1037.
Category: paratype. Type locality: Sweden, Torne lappmark. Collector: Holm.
- Lepthyphantes punctulatus* Holm 1939, p. 14. Type # 1036 a-b.
Category: holotype, paratypes. Type locality: Sweden, Torne lappmark. Collector: Holm.
- Lycosa albopunctata* Tullgren 1901, p. 18. Type # 1775 a-d.
Category: syntypes. Type locality: USA, Florida. Collector: Lönnberg.
- Lycosa angusta* Tullgren 1901, p. 16. Type # 1774 a-h.
Category: lectotype, syntypes. Type locality: USA, Florida. Collector: Lönnberg.
- Lycosa glacialis* Thorell 1872, p. 159. Type # 1850.
Category: syntype. Type locality: Greenland. Collector: Nyström.
- Lycosa loennbergi* Tullgren 1901, p. 19. Type # 1776.
Category: holotype. Type locality: USA, Florida. Collector: Lönnberg.
- Lycosa transversolineata* Tullgren 1901, p. 20. Type # 1777 a-c.
Category: syntypes. Type locality: USA, Florida. Collector: Lönnberg.
- Macrargus boreus* Holm 1968a, p. 194. Type # 1063.
Category: holotype. Type locality: Sweden, Åsele lappmark. Collector: Holm.
- Maro apertus* Holm 1939, p. 25. Type # 1038 a-c.
Category: holotype, paratypes. Type locality: Sweden, Jämtland. Collector: Holm.
- Microcyba affinis* Holm 1962, p. 45. Type # 1071 a-b.
Category: holotype, paratypes. Type locality: Uganda, Ruwenzori. Collector: Holm.
- Microcyba angulata* Holm 1962, p. 56. Type # 1077 a-c.
Category: holotype, paratypes. Type locality: Kenya, Mt. Elgon. Collector: Holm.
- Microcyba brevidentata* Holm 1962, p. 54. Type # 1076 a-e.
Category: holotype, paratypes. Type locality: Tanzania, Kilimanjaro. Collector: Holm.
- Microcyba erecta* Holm 1962, p. 43. Type # 1070 a-h.
Category: holotype, paratypes. Type locality: Uganda, Ruwenzori. Collector: Holm.
- Microcyba falcata* Holm 1962, p. 40. Type # 1069 a-f.
Category: holotype, paratypes. Type locality: Uganda, Ruwenzori. Collector: Holm.
- Microcyba hamata* Holm 1962, p. 60. Type # 1079 a-c.
Category: holotype, paratypes. Type locality: Kenya, Mt. Elgon. Collector: Holm.
- Microcyba hedbergi* Holm 1962, p. 51. Type # 1074.
Category: holotype. Type locality: Uganda, Muhavura. Collector: Holm.
- Microcyba leleupi* Holm 1968b, p. 3. Type # 1136.
Category: paratype. Type locality: Congo, Kivu. Collector: Leleup.

ARACHNIDA / Araneae

- Microcyba projecta* Holm 1962, p. 49. Type # 1073 a-c.
Category: holotype, paratypes. Type locality: Uganda, Ruwenzori. Collector: Holm.
- Microcyba simulata* Holm 1962, p. 48. Type # 1072.
Category: holotype. Type locality: Kenya, Aberdare. Collector: Holm.
- Microcyba tridentata* Holm 1962, p. 58. Type # 1078 a-g.
Category: holotype, paratypes. Type locality: Kenya, Mt. Elgon. Collector: Holm.
- Microcyba viduata* Holm 1962, p. 52. Type # 1075 a-c.
Category: holotype, paratypes. Type locality: Kenya, Aberdare. Collector: Holm.
- Oreocyba propinqua* Holm 1962, p. 37. Type # 1068 a-f.
Category: holotype, paratypes. Type locality: Kenya, Mt. Elgon. Collector: Holm.
- Pardosa bilobata* Tullgren 1901, p. 22. Type # 1778 a-b.
Category: syntypes. Type locality: USA, Florida. Collector: Lönnberg.
- Pardosa longispinata* Tullgren 1901, p. 23. Type # 1779.
Category: lectotype. Type locality: USA, Florida. Collector: Lönnberg.
- Pelecopsis albifrons* Holm 1979, p. 267. Type # 1146 a-b.
Category: holotype, paratypes. Type locality: Kenya, Mt. Kenya. Collector: Holm.
- Pelecopsis flava* Holm 1962, p. 118. Type # 1100.
Category: holotype. Type locality: Uganda, Ruwenzori. Collector: Holm.
- Pelecopsis fulva* Holm 1962, p. 120. Type # 1101.
Category: holotype. Type locality: Uganda, Ruwenzori. Collector: Holm.
- Pelecopsis humiliceps* Holm 1979, p. 265. Type # 1145 a-c.
Category: holotype, paratypes. Type locality: Kenya, Mt. Elgon. Collector: Holm.
- Pelecopsis infusa* Holm 1962, p. 121. Type # 1102.
Category: holotype. Type locality: Uganda, Ruwenzori. Collector: Holm.
- Pelecopsis nigriceps* Holm 1962, p. 116. Type # 1099.
Category: holotype, paratype. Type locality: Kenya, Mt. Elgon. Collector: Holm.
- Pelecopsis senecicola* Holm 1962, p. 122. Type # 1103 a-b.
Category: holotype, paratype. Type locality: Uganda, Ruwenzori. Collector: Holm.
- Phidippus bilineatus* Tullgren 1901, p. 26. Type # 1780.
Category: holotype. Type locality: USA, Florida. Collector: Lönnberg.
- Phidippus clarconensis* Tullgren 1901, p. 28. Type # 1781.
Category: holotype. Type locality: USA, Florida. Collector: Lönnberg.
- Phidippus oaklandensis* Tullgren 1901, p. 27. Type # 1782.
Category: holotype. Type locality: USA, Florida. Collector: Lönnberg.
- Phidippus tullgreni* Wallace 1950, p. 79. Type # 1783.
Category: holotype. Type locality: USA, Florida. Collector: Lönnberg.
- Phyxelida pingoana* Griswold 1990, p. 165. Type # 1771 a-b.
Category: holotype, paratypes. Type locality: Kenya, Mt. Elgon. Collector: Holm.
- Phyxelida sindanoa* Griswold 1990, p. 159. Type # 1772.
Category: holotype. Type locality: Kenya, Mt. Elgon. Collector: Holm.
- Praestigia groenlandica* Holm 1967, p. 48. Type # 1060.
Category: holotype, paratype. Type locality: Greenland, Disko. Collector: Holm.
- Rhaebothorax monticola* Holm 1943, p. 13. Type # 1040.
Category: paratype. Type locality: Sweden, Torne lappmark. Collector: Holm.
- Rhaebothorax sphagnicola* Holm 1939, p. 32. Type # 1039.
Category: paratype. Type locality: Sweden, Lycksele lappmark. Collector: Holm.
- Robertus lyrifer* Holm 1939, p. 13. Type # 1035 a-c.
Category: paratypes. Type locality: Sweden, Lycksele lappmark. Collector: Holm.
- Savignia producta* Holm 1977, p. 161. Type # 1065.
Category: holotype. Type locality: Sweden, Lule lappmark. Collector: Holm.
- Sciastes extremus* Holm 1967, p. 54. Type # 1061.
Category: holotype, paratype. Type locality: Greenland, Disko. Collector: Holm.
- Silometopus acutus* Holm 1977, p. 163. Type # 1066 a-d.
Category: holotype, paratypes. Type locality: Sweden, Torne lappmark. Collector: Holm.
- Sitticus tullgreni* Holm 1945a, p. 3. Type # 1041.
Category: holotype. Type locality: Sweden, Uppland. Collector: Backlund.

ARACHNIDA / Araneae

- Strongyliceptus anderseni* Holm 1962, p. 69. Type # 1081 a-h.
Category: holotype, paratypes. Type locality: Kenya, Mt. Elgon. Collector: Holm.
- Styloctetor benoiti* Holm 1968b, p. 10. Type # 1137.
Category: paratype. Type locality: Tanzania, Uluguru. Collector: Benoit & N.Leleup.
- Synaphosus kakamega* Ovtsharenko, Levy & Platnick 1994, p. 26. Type # 1912 a-b.
Category: holotype, paratype. Type locality: Kenya, Kakamega. Collector: Holm.
- Thanatus arcticus* Thorell 1872, p. 157. Type # 1849.
Category: syntype. Type locality: Greenland. Collector: Nyström.
- Tigellinus aberdarensis* Holm 1962, p. 181. Type # 1124 a-c.
Category: holotype, paratypes. Type locality: Kenya, Aberdare. Collector: Holm.
- Tigellinus kilimanjarensis* Holm 1962, p. 183. Type # 1125.
Category: holotype. Type locality: Tanzania, Kilimanjaro. Collector: Holm.
- Tigellinus ruwenzoriensis* Holm 1962, p. 177. Type # 1123 a-c.
Category: holotype, paratypes. Type locality: Uganda, Ruwenzori. Collector: Holm.
- Tomocyrba holmi* Proszynski & Zabka 1983, p. 572. Type # 1844 a-e.
Category: holotype, paratypes. Type locality: Kenya. Collector: Holm.
- Tomocyrba keinoi* Proszynski & Zabka 1983, p. 571. Type # 1842 a-b.
Category: holotype, paratype. Type locality: Kenya. Collector: Holm.
- Tomocyrba kikuyu* Proszynski & Zabka 1983, p. 572. Type # 1843.
Category: holotype. Type locality: Kenya. Collector: Holm.
- Tomocyrba masai* Proszynski & Zabka 1983, p. 567. Type # 1841 a-f.
Category: holotype, paratypes. Type locality: Tanzania. Collector: Holm.
- Toschia aberdarensis* Holm 1962, p. 160. Type # 1117 a-c.
Category: holotype, paratypes. Type locality: Kenya, Aberdare. Collector: Holm.
- Toschia digitata* Holm 1962, p. 165. Type # 1119.
Category: holotype. Type locality: Kenya, Mt. Elgon. Collector: Holm.
- Toschia telekii* Holm 1962, p. 163. Type # 1118 a-d.
Category: holotype, paratypes. Type locality: Kenya, Mt. Kenya. Collector: Holm.
- Trachynella longidens* Holm 1960, p. 124. Type # 1147.
Category: paratype. Type locality: USA, Alaska. Collector: Lindroth.
- Trichopterna alticola kenyensis* Holm 1962, p. 97. Type # 1092.
Category: holotype, paratype. Type locality: Kenya, Mt. Kenya. Collector: Holm.
- Trichopterna alticola elgonensis* Holm 1962, p. 98. Type # 1093.
Category: holotype, paratype. Type locality: Kenya, Mt. Elgon. Collector: Holm.
- Trichopterna alticola ruwenzoriensis* Holm 1962, p. 100. Type # 1094 a-k.
Category: holotype, paratypes. Type locality: Uganda, Ruwenzori. Collector: Holm.
- Trichopterna biceps* Holm 1962, p. 113. Type # 1098 a-g.
Category: holotype, paratypes. Type locality: Tanzania, Kilimanjaro. Collector: Holm.
- Trichopterna reclinata* Holm 1962, p. 108. Type # 1097 a-g.
Category: holotype, paratypes. Type locality: Kenya, Mt. Elgon. Collector: Holm.
- Trichopterna tenera* Holm 1962, p. 102. Type # 1095 a-d.
Category: holotype, paratypes. Type locality: Uganda, Ruwenzori. Collector: Holm.
- Trichopterna varians* Holm 1962, p. 104. Type # 1096 a-e.
Category: holotype, paratypes. Type locality: Kenya, Mt. Elgon. Collector: Holm.
- Trochosa insignita* Thorell 1872, p. 160. Type # 1851.
Category: holotype. Type locality: Greenland. Collector: Nyström.
- Walckenaeria cognata* Holm 1984, p. 151. Type # 1134.
Category: holotype, paratype. Type locality: Tanzania, Kilimanjaro. Collector: Holm.
- Walckenaeria elgonensis* Holm 1984, p. 147. Type # 1131 a-b.
Category: holotype, paratype. Type locality: Kenya, Mt. Elgon. Collector: Holm.
- Walckenaeria jocquei* Holm 1984, p. 151. Type # 1135.
Category: paratypes. Type locality: Malawi, Nyika plateau. Collector: Jocque.
- Walckenaeria kulalensis* Holm 1984, p. 149. Type # 1132.
Category: holotype, paratypes. Type locality: Kenya, Mt. Kulal. Collector: Holm.
- Walckenaeria mauensis* Holm 1984, p. 142. Type # 1126 a-b.
Category: holotype, paratypes. Type locality: Kenya, Mau Forest. Collector: Holm.
- Walckenaeria microps* Holm 1984, p. 143. Type # 1127 a-c.
Category: holotype, paratypes. Type locality: Kenya, Mt. Elgon. Collector: Holm.

ARACHNIDA / Araneae

Walckenaeria minuscula Holm 1984, p. 146. Type # 1130.

Category: holotype. Type locality: Kenya, Aberdare. Collector: Holm.

Walckenaeria ngorongoroensis Holm 1984, p. 145. Type # 1128.

Category: holotype. Type locality: Tanzania, Ngorongoro. Collector: Holm.

Walckenaeria ocularis Holm 1984, p. 146. Type # 1129.

Category: holotype. Type locality: Kenya, Kakamega. Collector: Holm.

Zora nemoralis palmgreni Holm 1945b, p. 68. Type # 1047.

Category: holotype, paratypes. Type locality: Sweden, Lule lappmark. Collector: Holm.

ARACHNIDA / Opiliones

Aberdereca parva Goodnight & Goodnight 1959, p. 220. Type # 1151.

Category: holotype. Type locality: Kenya, Aberdare. Collector: Holm.

Ereca undulata aberdarensis Goodnight & Goodnight 1959, p. 216. Type # 1150 a-f.

Category: holotype, paratypes. Type locality: Kenya, Aberdare. Collector: Holm.

Erecanana defensa Goodnight & Goodnight 1959, p. 203. Type # 1148 a-b.

Category: holotype, paratype. Type locality: Kenya, Mombasa. Collector: Holm.

Hypoxestus holmi Goodnight & Goodnight 1959, p. 205. Type # 1149 a-c.

Category: paratypes. Type locality: Kenya, Mt. Elgon. Collector: Holm.

Tundabia ugandensis Goodnight & Goodnight 1959, p. 221. Type # 1152 a-b.

Category: holotype, paratypes. Type locality: Uganda, Kadam. Collector: Holm.

ARACHNIDA / Pseudoscorpiones

Apolpiolum gigas Mahnert 1980, p. 259. Type # 1018.

Category: holotype. Type locality: Canary Islands. Collector: Palm.

Atemnus floridanus Tullgren 1900, p. 153. Type # 1001.

Category: syntypes. Type locality: USA, Florida. Collector: Lönnberg.

Beierolpium holmi Mahnert 1982b, p. 290. Type # 1021 a-h.

Category: holotype, paratypes. Type locality: Kenya, Warges. Collector: Holm.

Caffrowithius planicola Mahnert 1982d, p. 701. Type # 1024.

Category: paratypes. Type locality: Kenya, Lake Naivasha. Collector: Holm.

Calocheiridius africanus Beier 1955, p. 536. Type # 1007 a-b.

Category: holotype, paratype. Type locality: Kenya, Mombasa. Collector: Holm.

Calocheiridius crassifemoratus Beier 1955, p. 539. Type # 1008 a-d.

Category: syntypes. Type locality: Uganda, Entebbe. Collector: Holm.

Cryptocheiridium elgonense Beier 1955, p. 546. Type # 1013 a-b.

Category: syntypes. Type locality: Kenya, Mt. Elgon. Collector: Holm.

Cyclatenuus fallax Beier 1955, p. 549. Type # 1014.

Category: holotype. Type locality: Kenya, Mt. Elgon. Collector: Holm.

Feaella mombasica Beier 1955, p. 544. Type # 1012.

Category: holotype. Type locality: Kenya, Mombasa. Collector: Holm.

Garypus marmoratus Mahnert 1982c, p. 307. Type # 1022 a-f.

Category: paratypes. Type locality: Kenya, Mombasa. Collector: Palm.

Geogarypus curtus Beier 1955, p. 544. Type # 1011.

Category: syntypes. Type locality: Kenya, Mombasa. Collector: Holm.

Geogarypus intermedius Beier 1955, p. 540. Type # 1009.

Category: syntypes. Type locality: Uganda, Ruwenzori. Collector: Holm.

Geogarypus monticola Beier 1955, p. 541. Type # 1010 a-k.

Category: syntypes. Type locality: Kenya, Mt. Elgon. Collector: Holm.

Geogarypus ocellatus Mahnert 1978, p. 874. Type # 1017 a-c.

Category: paratypes. Type locality: Seychelles. Collector: Holm.

Geogarypus plumatus Mahnert 1982c, p. 320. Type # 1023.

Category: paratypes. Type locality: Kenya, Shimba Hills. Collector: Holm.

ARACHNIDA / Pseudoscorpiones

- Ideobisium holmi* Beier 1955, p. 534. Type # 1005.
Category: syntypes. Type locality: Uganda, Ruwenzori. Collector: Holm.
- Lechytiya maxima* Beier 1955, p. 531. Type # 1003 a-c.
Category: holotype, syntypes. Type locality: Kenya, Mt. Elgon. Collector: Holm.
- Micratemnus crassipes* Mahnert 1983, p. 366. Type # 1026 a-b.
Category: paratypes. Type locality: Kenya, Lake Baringo. Collector: Holm.
- Microbisium perpusillum* Beier 1955, p. 532. Type # 1004 a-b.
Category: holotype, syntype. Type locality: Kenya, Mt. Elgon. Collector: Holm.
- Miratemnus kenyaensis* Mahnert 1983, p. 358. Type # 1025.
Category: paratypes. Type locality: Kenya, Nakuru. Collector: Holm.
- Nannoroncus ausculator* Beier 1955, p. 536. Type # 1006 a-b.
Category: syntypes. Type locality: Kenya, Mt. Elgon. Collector: Holm.
- Negroroncus azanius* Mahnert 1981, p. 553. Type # 1031.
Category: paratype. Type locality: Kenya, Kilifi. Collector: Holm.
- Negroroncus silvicola* Mahnert 1981, p. 549. Type # 1032 a-g.
Category: holotype, paratypes. Type locality: Kenya, Warges. Collector: Holm.
- Neocheiridium africanum* Mahnert 1982a, p. 127. Type # 1020 a-b.
Category: holotype, paratype. Type locality: Kenya, Warges. Collector: Holm.
- Nesowithius dilatimanus* Mahnert 1988, p. 43. Type # 1030.
Category: paratype. Type locality: Kenya, Kilifi. Collector: Holm.
- Plesiochernes rusticus* Beier 1955, p. 553. Type # 1015 a-i.
Category: syntypes. Type locality: Kenya, Kakamega. Collector: Holm.
- Pseudochiridium kenyense* Mahnert 1982a, p. 119. Type # 1019 a-b.
Category: holotype, paratype. Type locality: Kenya, Warges. Collector: Holm.
- Trichotowithius elgonensis* Beier 1955, p. 556. Type # 1016 a-b.
Category: syntypes. Type locality: Kenya, Mt. Elgon. Collector: Holm.
- Tyrannochthonius confusus* Mahnert 1985, p. 833. Type # 1028 a-c.
Category: holotype, paratypes. Type locality: Kenya, Shimoni. Collector: Holm.
- Tyrannochthonius holmi* Beier 1955, p. 530. Type # 1002 a-m.
Category: syntypes. Type locality: Kenya, Mt. Elgon. Collector: Holm.
- Tyrannochthonius kenyensis* Mahnert 1985, p. 830. Type # 1027.
Category: paratype. Type locality: Kenya, Nairobi. Collector: Holm.
- Tyrannochthonius simulans* Mahnert 1985, p. 834. Type # 1029.
Category: paratype. Type locality: Kenya, Kiambu. Collector: Holm.

COLEOPTERA

- Acallopietus vellicosus* Boheman 1836, p. 453. Type # 1722.
Category: syntype?. Type locality: India, Tranquebar. Collector: (Lund).
- Adorium decempunctatum* Billberg 1808, p. 230. Type # 1969 a-b.
Category: ?. Type locality: China, Canton. Collector: Gröndal.
- Akis discoidea* Quensel 1806, p. 138. Type # 1956 a-b.
Category: ?. Type locality: Algeria & Spain. Collector: ?
- Alcides haemopterus* Gyllenhal 1836, p. 624. Type # 1704.
Category: syntype?. Type locality: South Africa. Collector: Schüppel, Sturm.
- Aleochara angustula* Gyllenhal 1810, p. 393. Type # 1227 a-s.
Category: syntypes. Type locality: Sweden. Collector: Gyllenhal.
- Aleochara atramentaria* Gyllenhal 1810, p. 408. Type # 1230 a-r.
Category: syntypes. Type locality: Sweden. Collector: Gyllenhal.
- Aleochara bilineata* Gyllenhal 1810, p. 436. Type # 1234 a-c.
Category: syntypes. Type locality: Sweden. Collector: Gyllenhal.
- Aleochara crassicornis* Gyllenhal 1827, p. 486. Type # 1355 a-s.
Category: syntypes. Type locality: Sweden. Collector: Gyllenhal.
- Aleochara excavata* Gyllenhal 1827, p. 490. Type # 1357 a-ee.
Category: syntypes. Type locality: Sweden. Collector: Gyllenhal.
- Aleochara laevigata* Gyllenhal 1810, p. 433. Type # 1233 a-jj.
Category: syntypes. Type locality: Sweden. Collector: Gyllenhal.
- Aleochara moerens* Gyllenhal 1827, p. 493. Type # 1358 a-e.
Category: syntypes. Type locality: Sweden. Collector: Gyllenhal.

COLEOPTERA

- Aleochara nitidula* Gyllenhal 1810, p. 413. Type # 1231.
Category: holotype. Type locality: Sweden. Collector: Gyllenhal.
- Aleochara picipennis* Gyllenhal 1827, p. 489. Type # 1356 a-b.
Category: syntypes. Type locality: Sweden, Västergötland. Collector: Schönherr.
- Aleochara pilicornis* Gyllenhal 1810, p. 417. Type # 1232.
Category: holotype. Type locality: Sweden, Västergötland. Collector: Gyllenhal.
- Aleochara plana* Gyllenhal 1810, p. 402. Type # 1229 a-d.
Category: syntypes. Type locality: Sweden. Collector: Gyllenhal.
- Aleochara quisquiliarum* Gyllenhal 1810, p. 398. Type # 1228 a-g.
Category: syntypes. Type locality: Sweden. Collector: Gyllenhal.
- Amblyrhinus poricollis* Boheman 1834, p. 468. Type # 1662.
Category: syntype?. Type locality: India, Tranquebar. Collector: (Lund).
- Anaspis quadrimaculata* Gyllenhal 1817, p. 37. Type # 1441.
Category: holotype?. Type locality: Spain. Collector: Dejean.
- Anchylorhynchus variabilis* Gyllenhal 1836, p. 451. Type # 1702.
Category: syntype?. Type locality: Brazil. Collector: Schüppel.
- Anisotoma axillare* Gyllenhal 1810, p. 560. Type # 1241 a-k.
Category: syntypes. Type locality: Sweden. Collector: Gyllenhal.
- Anisotoma brunneum* Gyllenhal 1810, p. 566. Type # 1242 a-b.
Category: holotype (rejected). Type locality: Sweden, Bohuslän. Collector: Gyllenhal.
- Anisotoma dentipes* Gyllenhal 1810, p. 567. Type # 1243 a-b.
Category: holotype (rejected). Type locality: Sweden, Västergötland. Collector: Gyllenhal.
- Anisotoma orbiculatum* Gyllenhal 1810, p. 574. Type # 1517 a-i.
Category: syntypes. Type locality: Sweden. Collector: Gyllenhal.
- Anisotoma pallidum* Gyllenhal 1827, p. 514. Type # 1301 a-b.
Category: paralectotype. Type locality: Finland, Vasa. Collector: Wasastjerna.
- Anisotoma plagiatum* Gyllenhal 1810, p. 575. Type # 1245.
Category: holotype. Type locality: Sweden, Västergötland. Collector: Gyllenhal.
- Anisotoma rotundatum* Gyllenhal 1827, p. 513. Type # 1362 a-c.
Category: paralectotype. Type locality: Sweden. Collector: Gyllenhal.
- Anisotoma serricorne* Gyllenhal 1813, p. 710. Type # 1306.
Category: holotype. Type locality: Sweden, Västergötland. Collector: Gyllenhal.
- Anisotoma spinipes* Gyllenhal 1813, p. 709. Type # 1305 a-c.
Category: lectotype, paralectotypes. Type locality: Sweden, Uppsala, Västergötland. Collector: Falander.
- Anisotoma staphylaeum* Gyllenhal 1810, p. 569. Type # 1244 a-b.
Category: syntypes. Type locality: Sweden. Collector: Gyllenhal.
- Anisotoma subtestaceum* Gyllenhal 1813, p. 707. Type # 1304 a-b.
Category: holotype (rejected). Type locality: Sweden, Gotland. Collector: Wetterhall.
- Anobium abietinum* Gyllenhal 1808a, p. 298. Type # 1173 a-b.
Category: syntypes. Type locality: Sweden. Collector: Gyllenhal.
- Anobium exile* Gyllenhal 1827, p. 325. Type # 1332 a-b.
Category: syntypes. Type locality: Sweden, Västergötland & Germany?. Collector: Schönherr, Sturm.
- Anobium pusillum* Gyllenhal 1808a, p. 294. Type # 1172 a-f.
Category: syntypes. Type locality: Sweden. Collector: Gyllenhal.
- Anthicus quadrinotatus* Gyllenhal 1810, p. 498. Type # 1237 a-c.
Category: syntypes. Type locality: Sweden, Uppsala. Collector: Hedenström.
- Anthicus rufipes* Paykull 1800, p. 444. Type # 2014 a-m.
Category: syntypes. Type locality: Sweden, Västergötland. Collector: Gyllenhal.
- Anthophagus mandibularis* Gyllenhal 1827, p. 460. Type # 1350.
Category: holotype. Type locality: Sweden, Lappland. Collector: Prytz, Grape.
- Apate substriatus* Paykull 1800, p. 142. Type # 1993 a-c.
Category: syntypes. Type locality: Sweden, Västergötland, Skåne. Collector: Gyllenhal, Quensel.
- Aphodius borealis* Gyllenhal 1827, p. 248. Type # 1323.
Category: syntypes. Type locality: Sweden, Lappland. Collector: Grape, Zetterstedt.
- Aphodius lapponum* Gyllenhal 1806, p. 72. Type # 1395 a-e.
Category: syntypes. Type locality: Sweden, Lappland. Collector: Grape.
- Aphodius piceus* Gyllenhal 1808a, p. 21. Type # 1154 a-g.
Category: syntypes. Type locality: Sweden, Lappland. Collector: Garpe.

COLEOPTERA

- Aphodius villosus* Gyllenhal 1806, p. 83. Type # 1396 a-d.
Category: syntypes. Type locality: Sweden. Collector: Gyllenhal.
- Apion angustatum* Gyllenhal 1813, p. 56. Type # 1255 a-vv.
Category: syntypes. Type locality: Sweden. Collector: Gyllenhal.
- Apion atomarium* Gyllenhal 1813, p. 60. Type # 1258 a-d.
Category: syntypes. Type locality: Sweden. Collector: Gyllenhal.
- Apion curvirostre* Gyllenhal 1833, p. 264. Type # 1614.
Category: syntype?. Type locality: Russia, Caucasus. Collector: Steven.
- Apion ebeninum* Gyllenhal 1813, p. 48. Type # 1251 a-b.
Category: syntypes. Type locality: Sweden. Collector: Gyllenhal.
- Apion ervi* Gyllenhal 1813, p. 55. Type # 1254 a-v.
Category: syntypes. Type locality: Sweden. Collector: Gyllenhal.
- Apion gibbirostre* Gyllenhal 1813, p. 52. Type # 1253 a-n.
Category: lectotype, paralectotypes. Type locality: Sweden. Collector: Gyllenhal.
- Apion holosericeum* Gyllenhal 1833, p. 268. Type # 1615 a-b.
Category: syntypes. Type locality: Crimea & Dalmatia. Collector: Steven, Dejean.
- Apion intrusum* Gyllenhal 1827, p. 550. Type # 1367 a-b.
Category: syntypes. Type locality: Sweden, Västergötland. Collector: Gyllenhal, Schönherr.
- Apion loti* Gyllenhal 1813, p. 60. Type # 1252 a-e.
Category: syntypes. Type locality: Sweden. Collector: Gyllenhal.
- Apion ononidis* Gyllenhal 1827, p. 539. Type # 1366 a-f.
Category: syntypes. Type locality: Sweden, Bohuslän. Collector: Gyllenhal.
- Apion pallipes* Gyllenhal 1813, p. 34. Type # 1250 a-g.
Category: syntypes. Type locality: Sweden. Collector: Gyllenhal.
- Apion squamulatum* Gyllenhal 1833, p. 275. Type # 1617 a-b.
Category: syntypes. Type locality: South Africa. Collector: von Wintheim.
- Apion superciliosum* Gyllenhal 1813, p. 58. Type # 1257 a-zz.
Category: syntypes. Type locality: Sweden. Collector: Gyllenhal.
- Apion tenuius* Gyllenhal 1813, p. 57. Type # 1256 a-z.
Category: lectotype, paralectotypes. Type locality: Sweden. Collector: Gyllenhal.
- Apion tubiferum* Gyllenhal 1833, p. 284. Type # 1616 a-b.
Category: syntypes. Type locality: Central France. Collector: Dejean.
- Apotomus lateralis* Gyllenhal 1834, p. 45. Type # 1530.
Category: holotype?. Type locality: St. Domingo. Collector: Mannerheim.
- Arrhenodes latirostris* Gyllenhal 1833, p. 323. Type # 1618.
Category: syntype?. Type locality: Java. Collector: Dejean.
- Attelabus armatus* Gyllenhal 1833, p. 208. Type # 1613.
Category: syntype?. Type locality: St. Domingo. Collector: Mannerheim.
- Attelabus astragali* Paykull 1800, p. 180. Type # 1994 a-q.
Category: syntypes. Type locality: Sweden, Kinnekulle. Collector: Gyllenhal.
- Attelabus bispinosus* Gyllenhal 1833, p. 204. Type # 1611.
Category: syntype?. Type locality: Java. Collector: (Lund).
- Attelabus scutellatus* Gyllenhal 1833, p. 205. Type # 1612.
Category: syntype?. Type locality: Cuba. Collector: Mannerheim, Germar.
- Attelabus viciae* Paykull 1800, p. 181. Type # 1995 a-nnn.
Category: syntypes. Type locality: Sweden, Västergötland. Collector: Gyllenhal.
- Balaninus turbatus* Gyllenhal 1836, p. 383. Type # 1698.
Category: syntype?. Type locality: Germany & France & Crimea. Collector: ?
- Baridius loricatus* Gyllenhal 1836, p. 716. Type # 1706.
Category: syntype?. Type locality: Russia, Caucasus. Collector: Steven.
- Bembidium assimile* Gyllenhal 1810, p. 26. Type # 1197 a-d.
Category: syntypes. Type locality: Sweden. Collector: Gyllenhal.
- Bembidium majus* Gyllenhal 1827, p. 411. Type # 1345 a-n.
Category: syntypes. Type locality: Sweden, Dalarna, Värmland, & Finland. Collector: Schönherr, Mellerborg.
- Bembidium nanum* Gyllenhal 1810, p. 30. Type # 1198 a-h.
Category: lectotype, syntypes. Type locality: Sweden. Collector: Gyllenhal.
- Bembidium nigricorne* Gyllenhal 1827, p. 402. Type # 1343 a-c.
Category: syntypes. Type locality: Sweden. Collector: Gyllenhal.

COLEOPTERA

- Bembidium olivaceum* Gyllenhal 1827, p. 408. Type # 1514 a-b.
Category: syntypes. Type locality: Sweden, Dalarna, Lappland. Collector: Gyllenhal, Grape.
- Bembidium paludosum* Gyllenhal 1810, p. 34. Type # 1201 a-cc.
Category: syntypes. Type locality: Sweden. Collector: Gyllenhal.
- Bembidium pusillum* Gyllenhal 1827, p. 403. Type # 1516 a-i.
Category: syntypes. Type locality: Sweden, Västergötland, & Finland. Collector: Gyllenhal, Mannerheim.
- Bembidium quinquestriatum* Gyllenhal 1810, p. 34. Type # 1200 a-d.
Category: syntypes. Type locality: Sweden, Skåne. Collector: Fallén.
- Bembidium virens* Gyllenhal 1827, p. 407. Type # 1344 a-x.
Category: syntypes. Type locality: Sweden, Bohuslän, Lappland. Collector: Gyllenhal, Schönherr.
- Blaps exarata* Quensel 1806, p. 147. Type # 1958.
Category: ?. Type locality: South Africa. Collector: ?
- Blaps tibidens* Quensel 1806, p. 1471. Type # 1959 a-b.
Category: ?. Type locality: Africa. Collector: ?
- Blosyrus hystrix* Boheman 1833, p. 553. Type # 1628 a-c.
Category: syntypes. Type locality: East India & China. Collector: Gröndal.
- Bostrichus acuminatus* Gyllenhal 1827, p. 620. Type # 1378.
Category: holotype. Type locality: Sweden, Gotland, Västergötland. Collector: Fåhraeus, Gyllenhal.
- Bostrichus asperatus* Gyllenhal 1813, p. 368. Type # 1279 a-e.
Category: lectotype. Type locality: Sweden. Collector: Gyllenhal.
- Bostrichus longicollis* Gyllenhal 1827, p. 621. Type # 1379.
Category: holotype. Type locality: Sweden, Skåne, Värmland. Collector: Zetterstedt, Mellerborg.
- Bostrichus nigritus* Gyllenhal 1827, p. 623. Type # 1380 a-f.
Category: syntypes. Type locality: Sweden. Collector: Gyllenhal.
- Bostrichus pusillus* Gyllenhal 1813, p. 371. Type # 1280 a-h.
Category: syntypes. Type locality: Sweden. Collector: Gyllenhal.
- Bothynoderes mendicus* Gyllenhal 1834, p. 238. Type # 1655.
Category: syntype?. Type locality: Central France. Collector: Dejean, Chevrolat.
- Brachinus bipustulatus* Quensel 1806, p. 231. Type # 1966.
Category: ?. Type locality: Russia, Kislar. Collector: Steven.
- Brachyasptes femoralis* Fåhraeus 1840b, p. 251. Type # 1744.
Category: holotype. Type locality: East India. Collector: (Thunberg).
- Brachycerus duplicatus* Gyllenhal 1840a, p. 638. Type # 1723.
Category: syntype?. Type locality: South Africa. Collector: Mannerheim, Drège.
- Brachycerus foveicollis* Gyllenhal 1833, p. 419. Type # 1560 a-b.
Category: syntypes. Type locality: Central Europe. Collector: ?
- Brachycerus incultus* Gyllenhal 1833, p. 411. Type # 1539 a-b.
Category: syntypes. Type locality: Northern Africa. Collector: ?
- Brachycerus lutosus* Gyllenhal 1833, p. 417. Type # 1558.
Category: syntype?. Type locality: France & Italy. Collector: Megerle von Mühlfeld, Chevrolat.
- Brachycerus reticulosus* Gyllenhal 1833, p. 434. Type # 1619.
Category: syntype?. Type locality: South Africa. Collector: Schüppel.
- Brachycerus superciliosus* Gyllenhal 1833, p. 422. Type # 1559.
Category: syntype?. Type locality: Russia & Iran. Collector: Steven.
- Brachycerus thunbergii* Gyllenhal 1840a, p. 648. Type # 1733.
Category: holotype. Type locality: South Africa. Collector: Thunberg.
- Brachyderes chinensis* Boheman 1840a, p. 933. Type # 1736.
Category: holotype. Type locality: China. Collector: (Thunberg).
- Bruchus acaciae* Gyllenhal 1833, p. 97. Type # 1607.
Category: syntype?. Type locality: Dongola (Africa). Collector: Schüppel.
- Bruchus basalis* Gyllenhal 1833, p. 52. Type # 1548.
Category: holotype?. Type locality: Portugal. Collector: (Gyllenhal, Schönherr).
- Bruchus braccatus* Gyllenhal 1833, p. 50. Type # 1597 a-b.
Category: syntypes. Type locality: Crimea & Dalmatia. Collector: Steven, Dejean.
- Bruchus cassiae* Gyllenhal 1833, p. 95. Type # 1606 a-b.
Category: syntypes. Type locality: Sierra Leone. Collector: Afzelius.
- Bruchus convolvuli* Gyllenhal 1833, p. 78. Type # 1605 a-b.
Category: syntypes. Type locality: South Africa. Collector: von Wintheim.

COLEOPTERA

- Bruchus flavimanus* Gyllenhal 1833, p. 59. Type # 1602 a-c.
Category: syntypes. Type locality: Austria. Collector: Megerle von Mühlfeld.
- Bruchus humeralis* Gyllenhal 1833, p. 39. Type # 1550.
Category: holotype?. Type locality: Mexico. Collector: Schüppel.
- Bruchus jocosus* Gyllenhal 1833, p. 73. Type # 1540.
Category: holotype?. Type locality: Portugal. Collector: Silfwersvärd.
- Bruchus nigripes* Gyllenhal 1833, p. 66. Type # 1603.
Category: holotype?. Type locality: Austria & Crimea. Collector: Megerle von Mühlfeld, Steven.
- Bruchus rufimanus* Gyllenhal 1833, p. 58. Type # 1601 a-e.
Category: syntypes. Type locality: France & Dalmatia & Crimea & Egypt. Collector: Dejean et al.
- Bruchus tetricus* Gyllenhal 1839, p. 22. Type # 1719 a-b.
Category: syntypes. Type locality: St. Domingo. Collector: Mannerheim.
- Bruchus versicolor* Boheman 1833, p. 75. Type # 1604 a-b.
Category: syntypes. Type locality: South Africa. Collector: Schüppel, Westermann.
- Buprestis angularis* Dalman 1817, p. 119. Type # 1948.
Category: ?. Type locality: Brazil. Collector: Hollberg.
- Buprestis exasperata* Swartz 1817, p. 124. Type # 1950.
Category: ?. Type locality: East India or South Africa. Collector: Thunberg & (Schönherr)
- Buprestis filum* Gyllenhal 1817, p. 124. Type # 1479.
Category: holotype. Type locality: Austria. Collector: (Schneider).
- Buprestis fulminata* Dalman 1817, p. 121. Type # 1949.
Category: ?. Type locality: Brazil. Collector: Megerle von Mühlfeld.
- Buprestis lanuginosa* Gyllenhal 1817, p. 125. Type # 1480.
Category: holotype?. Type locality: Spain. Collector: (Schneider).
- Buprestis olivacea* Gyllenhal 1808a, p. 454. Type # 1182 a-j.
Category: syntypes. Type locality: Sweden. Collector: Gyllenhal.
- Byrsops thunbergi* Boheman 1842, p. 391. Type # 1741.
Category: holotype. Type locality: Northern Africa?. Collector: (Thunberg).
- Callidium illustre* Dalman 1817, p. 192. Type # 1920.
Category: syntype?. Type locality: South Africa. Collector: ?
- Callidium muricatum* Dalman 1817, p. 193. Type # 1921.
Category: syntypes. Type locality: Sweden. Collector: Odhner, Crug.
- Cantharis angulata* Gyllenhal 1808b, p. 72. Type # 1400 a-c.
Category: syntypes. Type locality: America. Collector: (Lund).
- Cantharis coronata* Gyllenhal 1808b, p. 62. Type # 1397 a-b.
Category: syntypes. Type locality: Portugal. Collector: Lundstedt.
- Cantharis dubia* Gyllenhal 1808b, p. 73. Type # 1401.
Category: holotype?. Type locality: East India. Collector: Kymell.
- Cantharis emarginata* Gyllenhal 1808b, p. 66. Type # 1399 a-c.
Category: syntypes. Type locality: South Africa. Collector: (Schüppel).
- Cantharis lapponica* Gyllenhal 1810, p. XV. Type # 1194 a-b.
Category: syntypes. Type locality: Sweden, Lappland. Collector: Schönherr.
- Cantharis palliata* Gyllenhal 1808b, p. 63. Type # 1398.
Category: holotype?. Type locality: Spain. Collector: Silfwersvärd.
- Cantharis pilosa* Paykull 1798, p. 264. Type # 1984 a-h.
Category: syntypes?. Type locality: Sweden, Dalarna, Västergötland. Collector: ?.
- Carabus cribratus* Quensel 1806, p. 171. Type # 1962 a-b.
Category: ?. Type locality: Central Russia. Collector: Boeber.
- Carabus exaratus* Quensel 1806, p. 173. Type # 1964.
Category: ?. Type locality: Russia, Kislar. Collector: Steven.
- Carabus gyllenhalii* Schönherr 1806, p. 196. Type # 1941 a-n.
Category: syntypes. Type locality: Sweden, Västergötland. Collector: Gyllenhal.
- Carabus mingens* Quensel 1806, p. 173. Type # 1963.
Category: ?. Type locality: Russia, Kislar. Collector: Steven.
- Carabus pelidnus* Paykull 1798, p. 134. Type # 1978.
Category: holotype?. Type locality: Sweden, Västergötland. Collector: Gyllenhal.
- Carabus puncticollis* Paykull 1798, p. 120. Type # 1977 a-e.
Category: syntypes. Type locality: Sweden, Västergötland, Kinnekulle. Collector: Gyllenhal.
- Carabus quadrisulcatus* Paykull 1790, p. 109 (cf. *Carabus sulcicollis* Paykull 1798). Type # 1980.
Category: holotype. Type locality: Gotland. Collector: (Thunberg).

COLEOPTERA

- Carabus sinuatus* Gyllenhal 1806, p. 203. Type # 1525 a-d.
Category: syntypes. Type locality: West Indies. Collector: Forsström.
- Carabus sulcicollis* Paykull 1798, p. 153 (= *Carabus quadriculcatus* Paykull 1790, sec. Paykull 1798).
Type # 1979 a-d.
Category: syntypes. Type locality: Sweden, Gotland, Västergötland. Collector: Åkerman & Gyllenhal.
- Carabus ustus* Quensel 1806, p. 221. Type # 1965 a-c.
Category: ?. Type locality: Russia, Kislar. Collector: Steven.
- Cassida quadrimis* Gyllenhal 1808b, p. 223. Type # 1409.
Category: holotype?. Type locality: Extra-Europe (Morocco). Collector: (Paykull).
- Cassida seladonia* Gyllenhal 1827, p. 644. Type # 1389.
Category: holotype. Type locality: Sweden, Skåne. Collector: Zetterstedt.
- Cassida viridula* Paykull 1799, p. 49. Type # 1987 a-e.
Category: syntypes. Type locality: Sweden, Västergötland. Collector: Gyllenhal.
- Catopes obliquesignatus* Boheman 1842, p. 245. Type # 1740.
Category: holotype. Type locality: New Zealand. Collector: (Thunberg).
- Cerambyx abdominalis* Gyllenhal 1817, p. 157. Type # 1917.
Category: syntype?. Type locality: Isle de France. Collector: Hollberg.
- Cerambyx ephippium* Steven & Dalman 1817, p. 157. Type # 1952 a-b.
Category: ?. Type locality: Russia, Terek. Collector: Steven.
- Cerocoma muhlfeldi* Gyllenhal 1817, p. 13. Type # 1199 a-b.
Category: syntypes. Type locality: Austria. Collector: Megerle von Mühlfeld.
- Cerylon angusticolle* Gyllenhal 1827, p. 634. Type # 1385.
Category: holotype. Type locality: Sweden, Västergötland. Collector: Schönherr.
- Cerylon deplanatum* Gyllenhal 1827, p. 636. Type # 1524 a-f.
Category: syntypes. Type locality: Sweden. Collector: Gyllenhal.
- Cerylon longicolle* Gyllenhal 1827, p. 635. Type # 1386 a-b.
Category: syntypes. Type locality: Sweden, Västergötland, Småland. Collector: Schönherr, Wetterhall.
- Cetonia afzelii* Swartz 1817, p. 50. Type # 1927 a-b.
Category: syntypes?. Type locality: Sierra Leone. Collector: Afzelius.
- Cetonia cardui* Gyllenhal 1817, p. 47. Type # 1445.
Category: holotype?. Type locality: Spain. Collector: Dejean.
- Cetonia hookeri* Swartz 1817, p. 49. Type # 1945.
Category: ?. Type locality: Australia. Collector: Hooker.
- Cetonia marginalis* Swartz 1817, p. 55. Type # 1928.
Category: syntype?. Type locality: South Africa. Collector: Gröndal.
- Cetonia panzeri* Swartz 1817, p. 50. Type # 1926.
Category: syntype?. Type locality: Australia. Collector: ?
- Cetonia pubera* Gyllenhal 1817, p. 53. Type # 1446.
Category: holotype?. Type locality: North America. Collector: ?
- Ceuthorhynchus campestris* Gyllenhal 1837, p. 523. Type # 1713 a-b.
Category: syntypes. Type locality: Austria & Switzerland etc. Collector: Megerle von Mühlfeld et al.
- Ceuthorhynchus figuratus* Gyllenhal 1837, p. 526. Type # 1709.
Category: syntype?. Type locality: Sweden, Västergötland. Collector: Gyllenhal, Schönherr.
- Ceuthorhynchus interstinctus* Gyllenhal 1837, p. 570. Type # 1710.
Category: syntype?. Type locality: Austria. Collector: Megerle von Mühlfeld.
- Ceuthorhynchus pubicollis* Gyllenhal 1837, p. 574. Type # 1711.
Category: syntype?. Type locality: Austria & Italy. Collector: Megerle von Mühlfeld, Chevrolat.
- Ceuthorhynchus punctiger* Gyllenhal 1837, p. 538. Type # 1714 a-y.
Category: syntypes. Type locality: Sweden & Austria etc. Collector: Chevriert et al.
- Ceuthorhynchus signatellus* Gyllenhal 1837, p. 575. Type # 1712 a-b.
Category: syntypes. Type locality: Crimea. Collector: Steven.
- Ceutorhynchus pulvinatus* Gyllenhal 1837, p. 494. Type # 1534.
Category: holotype?. Type locality: Germany & France & Sweden & Iran. Collector: Schüppel et al.
- Ceutorhynchus rapae* Gyllenhal 1837, p. 547. Type # 1535 a-j.
Category: syntypes. Type locality: France & Germany & Russia & Sweden. Collector: ?
- Chlorophanus graminicola* Gyllenhal 1834, p. 67. Type # 1633.
Category: syntype?. Type locality: Switzerland & Hungary etc. Collector: ?
- Chrysomela affinis* Gyllenhal 1808b, p. 257. Type # 1413 a-t.
Category: syntypes. Type locality: Sweden, Lappland. Collector: Grape.

COLEOPTERA

Chrysomela circumscripta Gyllenhal 1808b, p. 268. Type # 1414.

- Category: holotype?.Type locality: ?.Collector: (Schneider).
- Cis alni* Gyllenhal 1813, p. 386. Type # 1282 a-k.
Category: syntypes. Type locality: Sweden. Collector: Gyllenhal.
- Cis comptus* Gyllenhal 1827, p. 625. Type # 1381 a-b.
Category: syntypes. Type locality: Sweden. Collector: Schönherr.
- Cis cornutus* Gyllenhal 1827, p. 626. Type # 1383 a-h.
Category: syntypes. Type locality: Sweden. Collector: Gyllenhal.
- Cis elongatulus* Gyllenhal 1827, p. 627. Type # 1522 a-b.
Category: syntypes. Type locality: Sweden, Västergötland. Collector: Schönherr.
- Cis glabriculus* Gyllenhal 1827, p. 629. Type # 1384 a-m.
Category: syntypes. Type locality: Sweden. Collector: Gyllenhal.
- Cis mandibularis* Gyllenhal 1813, p. 717. Type # 1309 a-e.
Category: syntypes. Type locality: Sweden, Västergötland. Collector: Schönherr, Marklin.
- Cis perforatus* Gyllenhal 1813, p. 385. Type # 1281 a-b.
Category: syntypes. Type locality: Sweden, Västergötland. Collector: Gyllenhal.
- Cis punctulatus* Gyllenhal 1827, p. 625. Type # 1382 a-b.
Category: syntypes. Type locality: Sweden. Collector: Schönherr.
- Cleonus firmus* Gyllenhal 1834, p. 203. Type # 1653.
Category: syntype?.Type locality: Russia, Caucasus. Collector: Ménétrés.
- Cleonus obsoletus* Gyllenhal 1834, p. 182. Type # 1651.
Category: syntype?.Type locality: Russia, Siberia. Collector: Gebler.
- Cleonus tabidus* Gyllenhal 1834, p. 192. Type # 1654.
Category: syntype?.Type locality: France & Italy. Collector: ?
- Cleonus velatus* Gyllenhal 1834, p. 196. Type # 1652.
Category: holotype. Type locality: South Africa. Collector: Schüppel.
- Clivina obscura* Gyllenhal 1827, p. 456. Type # 1349 a-c.
Category: syntypes. Type locality: Sweden, Halland, Västergötland. Collector: Sahlberg, Gyllenhal.
- Clythra analis* Forsberg 1821a, p. 289. Type # 1762.
Category: holotype. Type locality: Central America. Collector: ?
- Clythra bipunctata* Forsberg 1821a, p. 277. Type # 1755 a-b.
Category: syntypes. Type locality: ?.Collector: ?
- Clythra coalita* Forsberg 1821a, p. 280. Type # 1758.
Category: holotype. Type locality: ?.Collector: ?
- Clythra crassimana* Forsberg 1821a, p. 276. Type # 1584.
Category: holotype. Type locality: ?.Collector: ?
- Clythra gigas* Forsberg 1821a, p. 283. Type # 1761.
Category: holotype. Type locality: ?.Collector: ?
- Clythra grandis* Forsberg 1821a, p. 278. Type # 1756.
Category: holotype. Type locality: Central America. Collector: ?
- Clythra quadrisignata* Forsberg 1821a, p. 283. Type # 1760.
Category: holotype. Type locality: ?.Collector: ?
- Clythra ruficauda* Forsberg 1821a, p. 274. Type # 1580.
Category: holotype. Type locality: Central America. Collector: ?
- Clythra sexpunctata* Forsberg 1821a, p. 280. Type # 1759.
Category: holotype. Type locality: ?.Collector: ?
- Clythra trinotata* Forsberg 1821a, p. 264. Type # 1757 a-b.
Category: syntypes. Type locality: South Africa. Collector: Thunberg.
- Cneorhinus crucifrons* Boheman 1833, p. 533. Type # 1627.
Category: syntype?.Type locality: South Africa. Collector: Schüppel.
- Cneorhinus ludificator* Gyllenhal 1833, p. 526. Type # 1551 a-b.
Category: syntypes. Type locality: Spain. Collector: Silfwersvärd.
- Cneorhinus pyriformis* Boheman 1833, p. 528. Type # 1626.
Category: syntype?.Type locality: Portugal. Collector: Silfwersvärd.
- Coccinella albolineata* Gyllenhal 1808b, p. 158. Type # 1406 a-b.
Category: syntypes. Type locality: East India & China. Collector: Kymell, Gröndal.
- Coccinella circumdata* Gyllenhal 1808b, p. 152. Type # 1405 a-c.
Category: syntypes. Type locality: East India. Collector: Kymell.
- Coccinella congener* Billberg 1808, p. 197. Type # 1968.
Category: ?.Type locality: China. Collector: Gröndal.

COLEOPTERA

- Coccinella crucigera* Gyllenhal 1808b, p. 182. Type # 1407.
Category: holotype?.Type locality: East India. Collector: Kymell.

- Coccinella femoralis* Gyllenhal 1827, p. 196. Type # 1322 a-b.
Category: lectotype. Type locality: Sweden & England?. Collector: Gyllenhal, Kirby.
- Coccinella orbicula* Gyllenhal 1808b, p. 205. Type # 1408.
Category: holotype?. Type locality: East India. Collector: (Lund).
- Coccinella quadriplagiata* Swartz 1808, p. 195. Type # 1924.
Category: syntypes. Type locality: East India. Collector: Kymell.
- Coeliodes cristatus* Gyllenhal 1837, p. 294. Type # 1708.
Category: syntype?. Type locality: East India. Collector: Kymell.
- Colaspis pusilla* Gyllenhal 1808b, p. 233. Type # 1412.
Category: holotype?. Type locality: East India. Collector: Kymell.
- Colaspis sericea* Gyllenhal 1808b, p. 231. Type # 1410 a-b.
Category: syntypes. Type locality: South Africa & East India. Collector: (Schönherr, Lund).
- Colaspis viridiaenea* Gyllenhal 1808b, p. 232. Type # 1411 a-c.
Category: syntypes. Type locality: East India. Collector: Kymell.
- Conopalpus flavicollis* Gyllenhal 1810, p. 547. Type # 1549.
Category: holotype. Type locality: Sweden, Västergötland. Collector: Gyllenhal.
- Conophorus albidus* Gyllenhal 1838, p. 721. Type # 1717.
Category: syntype?. Type locality: South Africa. Collector: Schüppel.
- Copris sagax* Quensel 1806, p. 43. Type # 1954.
Category: ?. Type locality: India, Tranquebar. Collector: Lund.
- Cossonus elongatus* Gyllenhal 1827, p. 606. Type # 1557 a-c.
Category: syntypes. Type locality: Sweden. Collector: Gyllenhal.
- Cossyphus lateralis* Gyllenhal 1827, p. 516. Type # 1247 a-b.
Category: lectotype. Type locality: Sweden, Gotland, & Austria?. Collector: Marklin, Megerle von Mühlfeld.
- Cossyphus pusillus* Gyllenhal 1810, p. 576. Type # 1246 a-f.
Category: lectotype, paralectotype. Type locality: Sweden, Västergötland. Collector: Gyllenhal.
- Cratopus triangularis* Boheman 1834, p. 46. Type # 1632.
Category: syntype?. Type locality: East India. Collector: ?
- Cratosomus melancholicus* Gyllenhal 1837, p. 12. Type # 1707.
Category: syntype?. Type locality: Brazil. Collector: Faldermann, Ménétrés.
- Cryptocephalus octopunctatus* Dalman 1808, p. 368. Type # 1972.
Category: ?. Type locality: Algeria. Collector: Paykull.
- Cryptocephalus wasastjernii* Gyllenhal 1827, p. 669. Type # 1394 a-b.
Category: syntypes. Type locality: Finland. Collector: Wasastjerna.
- Cryptophagus acutangulus* Gyllenhal 1827, p. 285. Type # 1326 a-c.
Category: syntypes. Type locality: Sweden. Collector: Gyllenhal.
- Cryptophagus atomus* Gyllenhal 1808a, p. 185. Type # 1167 a-b.
Category: syntypes. Type locality: Sweden. Collector: Gyllenhal.
- Cryptophagus brunneus* Gyllenhal 1808a, p. 174. Type # 1164.
Category: holotype. Type locality: Finland, Österbotten. Collector: Falander.
- Cryptophagus brunnipis* Gyllenhal 1808a, p. 185. Type # 1166 a-b.
Category: syntypes. Type locality: Sweden. Collector: Gyllenhal.
- Cryptophagus elongatus* Gyllenhal 1813, p. 677. Type # 1292 a-h.
Category: syntypes. Type locality: Sweden, Gotland, Småland. Collector: Wetterhall, Marklin.
- Cryptophagus forsströmii* Gyllenhal 1808b, p. 100. Type # 1403 a-b.
Category: syntypes. Type locality: St. Eustach. Collector: Forsström.
- Cryptophagus fungorum* Gyllenhal 1808a, p. 172. Type # 1162.
Category: holotype. Type locality: Sweden, Västergötland. Collector: Gyllenhal.
- Cryptophagus fuscipes* Gyllenhal 1808a, p. 182. Type # 1330 a-g.
Category: syntypes. Type locality: Sweden, Bohuslän. Collector: Gyllenhal.
- Cryptophagus glaber* Gyllenhal 1808a, p. 178. Type # 1165.
Category: holotype. Type locality: Sweden. Collector: Gyllenhal.
- Cryptophagus pilosus* Gyllenhal 1827, p. 287. Type # 1327 a-g.
Category: syntypes. Type locality: Sweden. Collector: Gyllenhal.
- Cryptophagus populi* Paykull 1800, p. 355. Type # 2004 a-c.
Category: syntypes. Type locality: Sweden, Västergötland. Collector: Gyllenhal.

COLEOPTERA

- Cryptophagus schönherri* Gyllenhal 1808a, p. 173. Type # 1163.
Category: holotype. Type locality: Sweden, Stockholm. Collector: Schönherr.
- Cryptophagus serratus* Gyllenhal 1808a, p. 171. Type # 1507 a-c.

- Category: syntypes. Type locality: Sweden, Västergötland. Collector: Gyllenhal.
Cryptophagus subdepressus Gyllenhal 1827, p. 287. Type # 1328 a-h.
 Category: syntypes. Type locality: Sweden. Collector: Gyllenhal.
Cryptophagus umbrinus Gyllenhal 1827, p. 291. Type # 1509 a-ii.
 Category: syntypes. Type locality: Sweden & Germany?.Collector: Gyllenhal, Schüppel.
Cryptorhynchus bohemani Boheman 1837, p. 61. Type # 1729.
 Category: holotype. Type locality: Central America / West Indies. Collector: (Thunberg).
Curculio aeneopunctatus Gyllenhal 1813, p. 314. Type # 1276 a-g.
 Category: syntypes. Type locality: Sweden & Germany. Collector: Gyllenhal, ?.
Curculio affinis Paykull 1792 (nec Schrank 1781), p. 68, (= *Curculio geranii* Paykull 1800 sec. Paykull 1800).
 Type # 1999 a-qq.
 Category: syntypes. Type locality: Sweden, Västergötland. Collector: Gyllenhal.
Curculio bohemani Gyllenhal 1827, p. 611. Type # 1377 a-b.
 Category: syntypes. Type locality: Sweden, Västergötland, Östergötland. Collector: Gyllenhal.
Curculio epilobii Paykull 1800, p. 259. Type # 2001 a-c.
 Category: syntypes. Type locality: Sweden, Västergötland. Collector: Gyllenhal.
Curculio geranii Paykull 1800, p. 256. Type # 2000 a-cc.
 Category: syntypes. Type locality: Sweden, Uppland, Västergötland. Collector: Paykull, Gyllenhal.
Curculio marginatus Paykull 1792, p. 27. Type # 1997 a-ff.
 Category: syntypes. Type locality: Sweden, Västergötland. Collector: Gyllenhal.
Curculio maurus Gyllenhal 1813, p. 293. Type # 1275 a-c.
 Category: syntypes. Type locality: Sweden. Collector: Gyllenhal.
Curculio rugifrons Gyllenhal 1813, p. 319. Type # 1277 a-g.
 Category: syntypes. Type locality: Sweden, Gotland, Bohuslän, Halland. Collector: Wetterhall, Gyllenhal.
Curculio scanicus Paykull 1792, p. 59. Type # 1998 a-e.
 Category: syntypes. Type locality: Sweden, Scania, Västergötland (in Paykull 1800). Collector: Quensel, Gyllenhal (in Paykull 1800).
Curculio squamifer Paykull 1800, p. 206. Type # 1996 a-b.
 Category: syntypes. Type locality: Sweden, Västergötland. Collector: Gyllenhal.
Cyclomus lanugipes Boheman 1834, p. 550. Type # 1668.
 Category: syntype?.Type locality: South Africa. Collector: Westermann.
Cymidis basalis Gyllenhal 1810, p. 174. Type # 1210 a-o.
 Category: syntypes. Type locality: Sweden. Collector: Gyllenhal.
Cyrtomon camelus Gyllenhal 1836, p. 820. Type # 1546.
 Category: holotype?.Type locality: South Africa. Collector: Krebs.
Dasytes obscurus Gyllenhal 1813, p. 685. Type # 1294 a-b.
 Category: syntypes. Type locality: Sweden, Uppland, Gotland, Västergötland. Collector: Schönherr, Wetterhall, Gyllenhal.
Dasytes rubidus Gyllenhal 1817, p. 12. Type # 1425.
 Category: holotype. Type locality: Hungary. Collector: Megerle von Mühlfeld.
Derelomus ephippiger Gyllenhal 1836, p. 629. Type # 1705.
 Category: syntype?.Type locality: South Africa. Collector: ?
Dermestes affinis Gyllenhal 1808a, p. 148. Type # 1160 a-b.
 Category: syntypes. Type locality: Sweden. Collector: Gyllenhal.
Dermestes globulus Paykull 1798, p. 295. Type # 1985 a-p.
 Category: syntypes. Type locality: Sweden, Västergötland. Collector: Gyllenhal.
Dermestes linearis Paykull 1798, p. 302. Type # 1986 a-e.
 Category: syntypes. Type locality: Sweden, Västergötland. Collector: Gyllenhal.
Dermestes obtusus Gyllenhal 1808b, p. 88. Type # 1402 a-i.
 Category: lectotype, paralectotypes. Type locality: Portugal. Collector: Silfwersvärd.
Dermestes pusillus Paykull 1798, p. 295. Type # 1975.
 Category: holotype. Type locality: Sweden, Västergötland. Collector: Gyllenhal.
Dermestes subfasciatus Gyllenhal 1808a, p. 155. Type # 1161 a-b.
 Category: syntypes. Type locality: Sweden, Västmanland, & Finland. Collector: Crug, Sahlberg.
Diaprepes esuriens Gyllenhal 1834, p. 15. Type # 1553 .
 Category: holotype?.Type locality: St. Barthélémy. Collector: Forsström.

COLEOPTERA

- Dionychus margineguttatus* Fähræus 1844, p. 19. Type # 1732 .
 Category: paralectotype. Type locality: Brazil. Collector: Faldermann, (Thunberg).
Dionychus undulatus Gyllenhal 1836, p. 581. Type # 1547.
 Category: holotype?.Type locality: Brazil. Collector: Chevrolat.

- Dircaea rufipes* Gyllenhal 1810, p. 519. Type # 1238.
Category: holotype. Type locality: Finland. Collector: Schönherr.
- Dircaea sericea* Gyllenhal 1817, p. 19. Type # 1431 a-c.
Category: syntypes. Type locality: Portugal. Collector: Silfwersvärd.
- Dircaea triguttata* Gyllenhal 1810, p. 524. Type # 1239 a-e.
Category: syntypes. Type locality: Sweden. Collector: Gyllenhal.
- Donacia obscura* Gyllenhal 1813, p. 654. Type # 1291 a-e.
Category: syntypes. Type locality: Sweden. Collector: Gyllenhal.
- Donacia reticulata* Gyllenhal 1817, p. 37. Type # 1442 a-b.
Category: syntypes. Type locality: Italy. Collector: Peiroleri.
- Dorcatoma castanea* Gyllenhal 1808b, p. 114. Type # 1404.
Category: holotype. Type locality: St. Barthélémy. Collector: Forsström.
- Dytiscus angustior* Gyllenhal 1808a, p. 500. Type # 1184 a-j.
Category: lectotype, paralectotypes. Type locality: Sweden (northern). Collector: Gyllenhal.
- Dytiscus bogemanni* Gyllenhal 1813, p. 687. Type # 1295 a-c.
Category: syntypes. Type locality: Sweden. Collector: Bogeman.
- Dytiscus confinis* Gyllenhal 1808a, p. 511. Type # 1187 a-b.
Category: syntypes. Type locality: Sweden. Collector: Gyllenhal.
- Dytiscus congener* Paykull 1798, p. 214. Type # 1983 a-ff.
Category: syntypes. Type locality: Sweden, Uppland, Västergötland. Collector: Paykull, Gyllenhal.
- Dytiscus dubius* Gyllenhal 1827, p. 372. Type # 1336 a-c.
Category: syntypes. Type locality: Sweden. Collector: Gyllenhal.
- Dytiscus elongatus* Gyllenhal 1827, p. 381. Type # 1338 a-b.
Category: syntypes. Type locality: Sweden, Lappland. Collector: Grape.
- Dytiscus fuscipennis* Paykull 1798, p. 209. Type # 1981 a-d.
Category: syntypes. Type locality: Sweden, Västergötland. Collector: Gyllenhal.
- Dytiscus grapii* Gyllenhal 1808a, p. 505. Type # 1185 a-c.
Category: syntypes. Type locality: Sweden, Lappland. Collector: Grape.
- Dytiscus guttatus* Paykull 1798, p. 211. Type # 1982 a-jj.
Category: syntypes. Type locality: Sweden, Västergötland. Collector: Gyllenhal.
- Dytiscus guttiger* Gyllenhal 1808a, p. 499. Type # 1183 a-x.
Category: syntypes. Type locality: Sweden. Collector: Gyllenhal.
- Dytiscus lapponicus* Gyllenhal 1808a, p. 468. Type # 1513 a-d.
Category: syntypes. Type locality: Sweden, Lappland, & Finland. Collector: Grape, Pfeiff.
- Dytiscus septemtrionalis* Gyllenhal 1827, p. 373. Type # 1337.
Category: holotype. Type locality: Finland. Collector: Wasastjerna.
- Dytiscus striolatus* Gyllenhal 1808a, p. 508. Type # 1186 a-b.
Category: syntypes. Type locality: Sweden. Collector: Gyllenhal.
- Dytiscus sturmii* Gyllenhal 1808b, p. 18. Type # 1923 a-f.
Category: syntypes. Type locality: Sweden & Germany. Collector: Sturm etc.
- Elaphrus lapponicus* Gyllenhal 1810, p. 8. Type # 1196 a-c.
Category: syntypes. Type locality: Sweden, Lappland. Collector: Grape.
- Elater amplicolis* Gyllenhal 1817, p. 141. Type # 1489 a-d.
Category: lectotype, paralectotypes. Type locality: St. Barthélémy. Collector: Forsström.
- Elater assimilis* Gyllenhal 1808a, p. 394. Type # 1176 a-y.
Category: syntypes. Type locality: Sweden. Collector: Gyllenhal.
- Elater bifasciatus* Gyllenhal 1808a, p. 383. Type # 1175.
Category: holotype. Type locality: Sweden. Collector: Gyllenhal.
- Elater communis* Gyllenhal 1817, p. 138. Type # 1486 a-b.
Category: syntypes. Type locality: North America. Collector: Westfelt.
- Elater conspersus* Gyllenhal 1808a, p. 377. Type # 1174.
Category: holotype. Type locality: Sweden. Collector: Gyllenhal.
- Elater crassus* Gyllenhal 1817, p. 135. Type # 1484.
Category: holotype. Type locality: East India. Collector: Silfwersvärd.
- Elater cruentatus* Gyllenhal 1808a, p. 435. Type # 1511.
Category: holotype. Type locality: Finland. Collector: Sahlberg.

COLEOPTERA

- Elater fusciceps* Gyllenhal 1817, p. 135. Type # 1512.
Category: holotype?. Type locality: Russia. Collector: Steven.
- Elater hyperboreus* Gyllenhal 1827, p. 350. Type # 1334 a-b.
Category: lectotype, paralectotype. Type locality: Norway & Sweden, Lappland. Collector: Marklin, Grape.

- Elater longulus* Gyllenhal 1808a, p. 399. Type # 1178 a-b.
Category: syntypes. Type locality: Sweden, Västergötland. Collector: Gyllenhal.
- Elater mucidus* Gyllenhal 1817, p. 133. Type # 1483.
Category: holotype. Type locality: North America. Collector: (Schneider).
- Elater nigripes* Gyllenhal 1808a, p. 395. Type # 1177 a-t.
Category: syntypes. Type locality: Sweden. Collector: Gyllenhal.
- Elater quadrinotatus* Gyllenhal 1817, p. 131. Type # 1482.
Category: holotype. Type locality: Brazil. Collector: Kymell.
- Elater quadrisignatus* Gyllenhal 1817, p. 139. Type # 1487.
Category: holotype. Type locality: Germany. Collector: (Schneider).
- Elater quadrum* Gyllenhal 1827, p. 357. Type # 1335 a-c.
Category: syntypes. Type locality: Sweden, Skåne. Collector: Zetterstedt.
- Elater rivularius* Gyllenhal 1808a, p. 403. Type # 1179 a-c.
Category: lectotype, paralectotypes. Type locality: Sweden, Lappland. Collector: Forsström.
- Elater rufangulus* Gyllenhal 1817, p. 142. Type # 1490 a-b.
Category: paralectotypes. Type locality: Brazil. Collector: Kymell.
- Elater ruficaudis* Gyllenhal 1808a, p. 409. Type # 1180 a-pp.
Category: syntypes. Type locality: Sweden. Collector: Gyllenhal.
- Elater subfuscus* Gyllenhal 1808a, p. 411. Type # 1181 a-z.
Category: syntypes. Type locality: Sweden. Collector: Gyllenhal.
- Elater umbilicatus* Gyllenhal 1817, p. 137. Type # 1485.
Category: holotype?. Type locality: Sierra Leone. Collector: Afzelius.
- Elater viridanus* Gyllenhal 1817, p. 140. Type # 1488.
Category: holotype. Type locality: Sierra Leone. Collector: Afzelius.
- Elophorus tuberculatus* Gyllenhal 1808a, p. 129. Type # 1506 a-c.
Category: syntypes. Type locality: Sweden, Västmanland, Stockholm. Collector: Crug, Schönherr.
- Ephimerus sexguttatus* Boheman 1843, p. 332. Type # 1742.
Category: holotype. Type locality: Jamaica. Collector: (Thunberg).
- Episus thunbergii* Boheman 1840a, p. 591. Type # 1734.
Category: holotype. Type locality: South Africa. Collector: Thunberg.
- Erirehinus costirostris* Gyllenhal 1836, p. 294. Type # 1693 a-d.
Category: syntypes. Type locality: Sweden & France etc. Collector: Gyllenhal, Dejean et al.
- Erirehinus pallidesignatus* Gyllenhal 1836, p. 303. Type # 1695.
Category: syntype?. Type locality: Sweden, Småland, Västergötland. Collector: Gyllenhal et al.
- Erirehinus palustris* Gyllenhal 1836, p. 313. Type # 1697.
Category: syntype?. Type locality: Russia, Siberia. Collector: Gebler.
- Erirehinus scirrhusus* Gyllenhal 1836, p. 312. Type # 1696 a-f.
Category: syntypes. Type locality: Sweden & France. Collector: Gyllenhal, ?.
- Erirehinus validirostris* Gyllenhal 1836, p. 294. Type # 1694 a-c.
Category: syntypes. Type locality: France & Crimea. Collector: Chevrolat, Steven.
- Erirehinus vecors* Gyllenhal 1836, p. 293. Type # 1692.
Category: syntype?. Type locality: Sweden. Collector: Gyllenhal.
- Eumolpus groendalii* Swartz 1808, p. 235. Type # 1970 a-b.
Category: ?. Type locality: China, Canton. Collector: Gröndal.
- Eustales lepidotus* Boheman 1840b, p. 366. Type # 1730.
Category: holotype. Type locality: Central America / West Indies. Collector: (Thunberg).
- Galleruca anchusae* Paykull 1799, p. 101. Type # 1988 a-g.
Category: syntypes. Type locality: Sweden, Kinnekulle. Collector: Gyllenhal.
- Galleruca grandis* Gröndal 1808, p. 288. Type # 1971.
Category: ?. Type locality: East India. Collector: Gröndal.
- Galleruca nebulosa* Gyllenhal 1808b, p. 292. Type # 1415.
Category: holotype?. Type locality: East India. Collector: Gröndal.
- Galleruca oblonga* Gyllenhal 1808b, p. 295. Type # 1416 a-d.
Category: syntypes. Type locality: East India. Collector: Kymell.

COLEOPTERA

- Galleruca parvula* Paykull 1799, p. 102. Type # 1989 a-n.
Category: syntypes. Type locality: Sweden, Västergötland. Collector: Gyllenhal.
- Galleruca sagittariae* Gyllenhal 1813, p. 511. Type # 1523 a-aa.
Category: syntypes. Type locality: Sweden. Collector: Gyllenhal.
- Galleruca tumida* Gyllenhal 1808b, p. 297. Type # 1417 a-o.
Category: lectotype. Type locality: South Africa. Collector: Gröndal.

- Geonemus murinus* Boheman 1842, p. 214. Type # 1739.
Category: holotype. Type locality: Algeria. Collector: (Thunberg).
- Gymnetron cylindrirostris* Gyllenhal 1838, p. 766. Type # 1528.
Category: holotype?. Type locality: Russia & Germany. Collector: ?, Sturm.
- Gyrinus ciliatus* Forsberg 1821b, p. 312. Type # 1765.
Category: holotype. Type locality: East India. Collector: ?
- Gyrinus dorsalis* Gyllenhal 1808a, p. 142. Type # 1158 a-g.
Category: syntypes. Type locality: Sweden & Finland. Collector: Paykull, Sahlberg.
- Gyrinus excisus* Forsberg 1821b, p. 301. Type # 1763.
Category: holotype. Type locality: East India. Collector: ?
- Gyrinus gigas* Forsberg 1821b, p. 305. Type # 1764.
Category: holotype. Type locality: South Africa. Collector: Thunberg.
- Gyrinus marinus* Gyllenhal 1808a, p. 143. Type # 1159 a-cc.
Category: syntypes. Type locality: Sweden. Collector: Gyllenhal.
- Gyrinus sulcatus* Forsberg 1821b, p. 314. Type # 1766 a-b.
Category: syntypes. Type locality: Brazil. Collector: ?
- Hadromerus nobilitatus* Gyllenhal 1834, p. 128. Type # 1642.
Category: syntype?. Type locality: Brazil. Collector: ?
- Hallomenus affinis* Paykull 1799, p. 181. Type # 1990 a-o.
Category: syntypes. Type locality: Sweden, Västergötland. Collector: Gyllenhal.
- Hallomenus flexuosus* Paykull 1799, p. 182. Type # 1991 a-c.
Category: syntypes. Type locality: Sweden, Västergötland. Collector: Gyllenhal.
- Hallomenus fuscus* Gyllenhal 1810, p. 528. Type # 1240 a-j.
Category: syntypes. Type locality: Sweden. Collector: Gyllenhal.
- Hallomenus pallens* Gyllenhal 1817, p. 20. Type # 1432 a-b.
Category: syntypes. Type locality: Sierra Leone. Collector: Afzelius.
- Haltica aridula* Gyllenhal 1827, p. 663. Type # 1392 a-g.
Category: syntypes. Type locality: Sweden, Västergötland, & France?. Collector: Gyllenhal, Dejean.
- Haltica elongata* Gyllenhal 1813, p. 570. Type # 1288 a-b.
Category: syntypes. Type locality: Sweden, Småland, & Italy. Collector: Wetterhall, Haeffner.
- Haltica femorata* Gyllenhal 1813, p. 559. Type # 1287 a-c.
Category: syntypes. Type locality: Sweden, Lappland. Collector: Grape.
- Haltica lutescens* Gyllenhal 1813, p. 546. Type # 1285 a-u.
Category: syntypes. Type locality: Sweden. Collector: Gyllenhal.
- Haltica mannerheimii* Gyllenhal 1827, p. 664. Type # 1393 a-b.
Category: syntypes. Type locality: Finland & England. Collector: Mannerheim, Kirby.
- Haltica nigerrima* Gyllenhal 1827, p. 656. Type # 1390 a-b.
Category: syntypes. Type locality: Sweden, Småland. Collector: Wetterhall.
- Haltica obtusata* Gyllenhal 1813, p. 579. Type # 1290.
Category: holotype. Type locality: Sweden. Collector: Gyllenhal.
- Haltica pusilla* Gyllenhal 1813, p. 549. Type # 1286 a-o.
Category: syntypes. Type locality: Sweden. Collector: Gyllenhal.
- Haltica sahlbergii* Gyllenhal 1827, p. 662. Type # 1391 a-i.
Category: syntypes. Type locality: Sweden. Collector: Gyllenhal.
- Haltica spergulae* Gyllenhal 1813, p. 571. Type # 1289 a-qq.
Category: syntypes. Type locality: Sweden. Collector: Gyllenhal.
- Harpalus arcticus* Gyllenhal 1810, p. 96. Type # 1515 .
Category: holotype. Type locality: Sweden, Lappland. Collector: Grape.
- Harpalus bifrons* Gyllenhal 1810, p. 144. Type # 1208 a-cc.
Category: lectotype syntypes. Type locality: Sweden, Bohuslän, Halland. Collector: Gyllenhal.
- Harpalus bogemanni* Gyllenhal 1813, p. 697. Type # 1297 a-c.
Category: lectotype, syntypes. Type locality: Sweden, Småland, & Finland. Collector: Bogeman, Schönherr.

COLEOPTERA

- Harpalus brunneus* Gyllenhal 1810, p. 143. Type # 1207 a-t.
Category: lectotype, syntypes. Type locality: Sweden. Collector: Gyllenhal.
- Harpalus cognatus* Gyllenhal 1827, p. 455. Type # 1348 a-i.
Category: lectotype, syntypes. Type locality: Sweden. Collector: Gyllenhal.
- Harpalus consimilis* Gyllenhal 1810, p. 161. Type # 1209 a-b.
Category: lectotype, syntype. Type locality: Sweden, Lappland. Collector: Forsström, Grape.
- Harpalus emarginatus* Gyllenhal 1827, p. 450. Type # 1347 a-e.

- Category: syntypes. Type locality: Sweden, Gotland etc. Collector: Schönherr.
Harpalus forsströmi Gyllenhal 1810, p. 111. Type # 1202 .
 Category: holotype. Type locality: Sweden, Lappland. Collector: Forsström.
Harpalus plebejus Gyllenhal 1810, p. 141. Type # 1206 a-rrr.
 Category: syntypes. Type locality: Sweden. Collector: Gyllenhal.
Harpalus quenselii Gyllenhal 1810, p. 134. Type # 1203 a-d.
 Category: syntypes. Type locality: Sweden, Lappland. Collector: Quensel, Grape.
Harpalus similatus Gyllenhal 1810, p. 138. Type # 1204 a-jj.
 Category: syntypes. Type locality: Sweden. Collector: Gyllenhal.
Harpalus trivialis Gyllenhal 1810, p. 140. Type # 1205 a-rr.
 Category: syntypes. Type locality: Sweden. Collector: Gyllenhal.
Harpalus wetterhallii Gyllenhal 1813, p. 698. Type # 1298 a-c.
 Category: syntypes. Type locality: Sweden, Gotland, Öland. Collector: Wetterhall, Marklin.
Heilipus cuvieri Boheman 1843, p. 82. Type # 1731.
 Category: holotype. Type locality: Central America / West Indies. Collector: (Thunberg).
Heilipus germari Boheman 1836, p. 199. Type # 1691.
 Category: syntype?. Type locality: Brazil. Collector: Schüppel.
Heilipus squamosus Boheman 1836, p. 161. Type # 1690.
 Category: syntype?. Type locality: North America. Collector: Dejean.
Helops gibbulus Quensel 1806, p. 163. Type # 1961 a-b.
 Category: ?. Type locality: Spain & Portugal. Collector: ?
Hipporhinus costatus Gyllenhal 1833, p. 489. Type # 1622 a-b.
 Category: syntypes. Type locality: South Africa. Collector: ?
Hipporhinus granulatus Gyllenhal 1833, p. 484. Type # 1620 a-b.
 Category: syntypes. Type locality: South Africa. Collector: Westermann, Schüppel.
Hipporhinus rhamphastus Gyllenhal 1833, p. 486. Type # 1621 a-c.
 Category: syntypes. Type locality: South Africa. Collector: Schüppel.
Hispa echinata Gyllenhal 1817, p. 4. Type # 1419 a-b.
 Category: syntypes. Type locality: Sierra Leone. Collector: Afzelius.
Hispa porrecta Gyllenhal 1817, p. 6. Type # 1422.
 Category: holotype?. Type locality: Sierra Leone. Collector: Afzelius.
Hispa ramosa Gyllenhal 1817, p. 6. Type # 1421.
 Category: holotype?. Type locality: East India. Collector: (Sehestedt & Lund).
Hispa spinulosa Gyllenhal 1817, p. 3. Type # 1418.
 Category: holotype?. Type locality: Sierra Leone. Collector: Afzelius.
Hispa sulcicollis Gyllenhal 1817, p. 5. Type # 1420.
 Category: holotype?. Type locality: Guinea & "Indiis". Collector: (Schneider).
Hister brasiliensis Paykull 1811, p. 66. Type # 1153.
 Category: lectotype. Type locality: Brazil. Collector: Kymell.
Hister connectens Paykull 1811, p. 35. Type # 2016.
 Category: holotype?. Type locality: Brazil, Rio de Janeiro. Collector: (Gyllenhal).
Hister corticalis Paykull 1798, p. 50. Type # 1976.
 Category: syntype?. Type locality: Sweden, Stockholm, Västergötland. Collector: Delén, Gyllenhal.
Hister erythropterus Paykull 1811, p. 73. Type # 2017 a-b.
 Category: syntypes. Type locality: Brazil, Rio de Janeiro. Collector: (Gyllenhal).
Hister immundus Gyllenhal 1827, p. 266. Type # 1324.
 Category: holotype. Type locality: Sweden, Halland. Collector: Gyllenhal.
Hister punctifer Paykull 1811, p. 25. Type # 2015.
 Category: holotype?. Type locality: Brazil, Rio de Janeiro. Collector: (Gyllenhal).
Hister quatuordecimstriatus Gyllenhal 1808a, p. 83. Type # 1155 a-h.
 Category: syntypes. Type locality: Sweden. Collector: Gyllenhal.
Hister rugifer Gyllenhal 1810, p. III. Type # 1193 a-b.
 Category: syntypes. Type locality: Sweden, Skåne, Blekinge. Collector: Paykull.

COLEOPTERA

- Hololepta lamina* Paykull 1811, p. 108. Type # 2018.
 Category: holotype?. Type locality: West Indies. Collector: (Gyllenhal).
Homalonotus porosus Gyllenhal 1836, p. 590. Type # 1703.
 Category: syntype?. Type locality: Brazil. Collector: Freyreiss.
Hoplia bisignata Gyllenhal 1817, p. 69. Type # 1451.
 Category: lectotype. Type locality: East India. Collector: Kymell.
Hoplia oblonga Gyllenhal 1817, p. 68. Type # 1450.
 Category: holotype?. Type locality: ?. Collector: (Schneider).

- Hydrophilus grisescens* Gyllenhal 1827, p. 276. Type # 1325 a-r.
Category: lectotype, paralectotypes. Type locality: Sweden, Bohuslän. Collector: Gyllenhal.
- Hydrophilus spinosus* Steven 1808, p. 8. Type # 1967.
Category: ?.Type locality: Russia, Kislar. Collector: Steven.
- Hylesinus palliatus* Gyllenhal 1813, p. 340. Type # 1278 a-n.
Category: syntypes. Type locality: Sweden. Collector: Gyllenhal.
- Hyphydrus bidentatus* Gyllenhal 1808a, p. 525. Type # 1188 a-b.
Category: syntypes. Type locality: Sweden, Lappland. Collector: Forsström.
- Hyphydrus decoratus* Gyllenhal 1810, p. XVI. Type # 1195 a-b.
Category: syntypes. Type locality: Sweden, Västmanland. Collector: Crug.
- Hyphydrus deplanatus* Gyllenhal 1827, p. 391. Type # 1341 a-l.
Category: syntypes. Type locality: Sweden. Collector: Gyllenhal.
- Hyphydrus griseostriatus* Gyllenhal 1827, p. 385. Type # 1339 a-b.
Category: syntypes. Type locality: Finland & Sweden, Västergötland. Collector: Sahlberg, Gyllenhal.
- Hyphydrus hyperboreus* Gyllenhal 1827, p. 388. Type # 1340 a-b.
Category: syntypes. Type locality: Sweden, Lappland. Collector: Zetterstedt.
- Hyphydrus lapponum* Gyllenhal 1808a, p. 532. Type # 1189 a-e.
Category: syntypes. Type locality: Sweden, Lappland. Collector: Forsström, Grape.
- Hyphydrus marklini* Gyllenhal 1813, p. 689. Type # 1296 a-c.
Category: lectotype, syntypes. Type locality: Sweden, Öland. Collector: Marklin.
- Hyphydrus pubescens* Gyllenhal 1808a, p. 536. Type # 1190 a-m.
Category: syntypes. Type locality: Sweden. Collector: Gyllenhal.
- Hyphydrus striola* Gyllenhal 1827, p. 392. Type # 1342 a-c.
Category: syntypes. Type locality: Sweden, Lappland. Collector: Schönherr.
- Hyphydrus umbrosus* Gyllenhal 1808a, p. 538. Type # 1191 a-k.
Category: syntypes. Type locality: Sweden. Collector: Gyllenhal.
- Hypomeces sparsus* Boheman 1840b, p. 208. Type # 1743.
Category: holotype. Type locality: Java. Collector: (Thunberg).
- Hypophloeus brunneus* Gyllenhal 1813, p. 711. Type # 1307.
Category: holotype. Type locality: Sweden, Småland, & Germany. Collector: Wetterhall, Müller.
- Hypophloeus longulus* Gyllenhal 1827, p. 517. Type # 1363 a-b.
Category: syntypes. Type locality: Sweden, Värmland. Collector: Mellerborg.
- Hypophloeus suturalis* Paykull 1800, p. 323. Type # 2002 a-b.
Category: syntypes. Type locality: Sweden, Västergötland. Collector: Gyllenhal.
- Lachnopus distortus* Gyllenhal 1840b, p. 393. Type # 1721 a-b.
Category: syntypes. Type locality: West Indies. Collector: Forsström.
- Lagria grandis* Gyllenhal 1817, p. 9. Type # 1423.
Category: holotype?.Type locality: Australia. Collector: Hooker.
- Lagria striatella* Gyllenhal 1817, p. 11. Type # 1424.
Category: holotype?.Type locality: Sierra Leone. Collector: Afzelius.
- Lamia bella* Dalman 1817, p. 170. Type # 1918.
Category: syntype?.Type locality: Sierra Leone. Collector: Afzelius.
- Lamia dentipes* Gyllenhal 1817, p. 166. Type # 1494.
Category: holotype?.Type locality: Sierra Leone. Collector: Afzelius.
- Lamia jaculus* Gyllenhal 1817, p. 162. Type # 1491.
Category: holotype?.Type locality: France. Collector: Hollberg.
- Lamia nubifer* Gyllenhal 1817, p. 165. Type # 1493.
Category: holotype?.Type locality: Sierra Leone. Collector: Afzelius.
- Lamia (Dorcadion) spinolae* Dalman 1817, p. 174. Type # 1973 a-b.
Category: ?.Type locality: Spain. Collector: Dejean.
- Lamia (Dorcadion) striata* Dalman 1817, p. 175. Type # 1974 a-b.
Category: ?.Type locality: Russia, Caucasus. Collector: Steven.

COLEOPTERA

- Lamia transversa* Gyllenhal 1817, p. 164. Type # 1492.
Category: holotype?.Type locality: North America. Collector: (Megerle von Mühlfeld).
- Lamia troglodyta* Gyllenhal 1817, p. 172. Type # 1495.
Category: holotype?.Type locality: East India. Collector: Kymell.
- Lamprima humboldtii* Gyllenhal 1817, p. 197. Type # 1505.
Category: holotype?.Type locality: Brazil. Collector: Kreuger.
- Lampyris albilatera* Gyllenhal 1817, p. 21. Type # 1434.
Category: holotype?.Type locality: Central America. Collector: (Hoffmannsegg).
- Lampyris exigua* Gyllenhal 1817, p. 22. Type # 1436.

- Category: holotype?. Type locality: Solo Island. Collector: Osbeck.
Lampyrus lineata Gyllenhal 1817, p. 23. Type # 1437.
 Category: holotype?. Type locality: Brazil. Collector: (Hoffmannsegg).
Lampyrus mixta Gyllenhal 1817, p. 22. Type # 1435.
 Category: holotype?. Type locality: East India. Collector: Kymell.
Lampyrus vittigera Gyllenhal 1817, p. 21. Type # 1433 a-b.
 Category: syntypes. Type locality: Martinique. Collector: Forsström.
Larinus canescens Gyllenhal 1836, p. 126. Type # 1686.
 Category: syntype?. Type locality: Hungary & Caucasus etc. Collector: Sturm, Steven et al.
Larinus criniger Gyllenhal 1836, p. 140. Type # 1689.
 Category: syntype?. Type locality: South Africa. Collector: Schüppel.
Larinus glabriorstris Gyllenhal 1836, p. 109. Type # 1684.
 Category: syntype?. Type locality: Italy, Sicily. Collector: Lefebvre.
Larinus obtusus Gyllenhal 1836, p. 128. Type # 1687.
 Category: syntype?. Type locality: Austria & Caucasus etc. Collector: Megerle von Mühlfeld et al.
Larinus squalidus Gyllenhal 1836, p. 138. Type # 1688.
 Category: syntype?. Type locality: South Africa. Collector: Germar, von Winthem.
Larinus teretirostris Gyllenhal 1836, p. 108. Type # 1683 a-c.
 Category: syntypes. Type locality: Central Europe. Collector: Lefebvre.
Larinus turbinatus Gyllenhal 1836, p. 125. Type # 1685 a-b.
 Category: syntypes. Type locality: Spain & Caucasus etc. Collector: Besser, Steven et al.
Lathrobium multipunctum Gyllenhal 1813, p. 705. Type # 1303.
 Category: holotype. Type locality: Sweden, Gotland. Collector: Wetterhall.
Lathrobium rufipenne Gyllenhal 1813, p. 704. Type # 1302 a-d.
 Category: syntypes. Type locality: Sweden, Småland. Collector: Wetterhall.
Latridius angusticollis Gyllenhal 1827, p. 136. Type # 1317 a-h.
 Category: syntypes. Type locality: Sweden & Germany?. Collector: Gyllenhal, Schüppel.
Latridius constrictus Gyllenhal 1827, p. 138. Type # 1318 a-i.
 Category: syntypes. Type locality: Sweden, Västergötland. Collector: Gyllenhal.
Latridius crenulatus Gyllenhal 1827, p. 125. Type # 1311 a-j.
 Category: syntypes. Type locality: Sweden & Germany?. Collector: Gyllenhal, Schüppel.
Latridius denticulatus Gyllenhal 1827, p. 126. Type # 1312 a-d.
 Category: syntypes. Type locality: Sweden & Germany?. Collector: Gyllenhal, Schüppel.
Latridius elongatus Gyllenhal 1827, p. 130. Type # 1313 a-g.
 Category: syntypes. Type locality: Sweden & Germany?. Collector: Gyllenhal, Schüppel.
Latridius filiformis Gyllenhal 1827, p. 143. Type # 1321.
 Category: holotype. Type locality: Sweden, Västergötland, Småland, Blekinge, & France?. Collector: Gyllenhal et al., Dejean.
Latridius fuscus Gyllenhal 1827, p. 133. Type # 1315 a-ff.
 Category: holotype (rejected?). Type locality: Sweden & Austria?. Collector: Gyllenhal, Megerle von Mühlfeld.
Latridius hirtus Gyllenhal 1827, p. 139. Type # 1319 a-m.
 Category: syntypes. Type locality: Sweden, Västergötland, Skåne, & Germany?. Collector: Schönherr, Zetterstedt, Schüppel.
Latridius sculptilis Gyllenhal 1827, p. 141. Type # 1320 a-q.
 Category: syntypes. Type locality: Sweden & Germany?. & Austria?. Collector: Gyllenhal, Schüppel, Megerle von Mühlfeld.
Latridius similatus Gyllenhal 1827, p. 134. Type # 1316 a-n.
 Category: lectotype. Type locality: Sweden & Germany?. Collector: Gyllenhal, Schüppel.
Latridius transversalis Gyllenhal 1827, p. 133. Type # 1314 a-k.
 Category: syntypes. Type locality: Sweden & Germany?. Collector: Gyllenhal, Schüppel.

COLEOPTERA

- Lebia foveola* Gyllenhal 1810, p. 183. Type # 1211 a-m.
 Category: syntypes. Type locality: Sweden. Collector: Gyllenhal.
Leptura sanguinosa Gyllenhal 1827, p. 21. Type # 1310 a-b.
 Category: syntypes. Type locality: Sweden. Collector: Gyllenhal.
Limnius canaliculatus Gyllenhal 1808a, p. 552. Type # 1192.
 Category: holotype. Type locality: Sweden, Halmstad. Collector: Gyllenhal.
Lixus gracilis Boheman 1836, p. 60. Type # 1682.
 Category: syntype?. Type locality: South Africa. Collector: Schüppel.
Lixus spectabilis Boheman 1836, p. 40. Type # 1681.
 Category: syntype?. Type locality: South Africa. Collector: Germar, Schüppel.

- Lixus turbatus* Gyllenhal 1827, p. 553. Type # 1600 a-c.
Category: syntypes. Type locality: Sweden, Småland, & Finland. Collector: Zetterstedt, Schönherr.
- Lordops guttatus* Fåhraeus 1842, p. 181. Type # 1737.
Category: holotype. Type locality: Central America / West Indies. Collector: (Thunberg).
- Lordops lateralis* Fåhraeus 1842, p. 182. Type # 1738.
Category: holotype. Type locality: Central America / West Indies. Collector: (Thunberg).
- Lycus flabellatus* Dalman 1817, p. 32. Type # 1944.
Category: ?.Type locality: Sierra Leone. Collector: Afzelius.
- Lycus lateralis* Dalman 1817, p. 29. Type # 1133.
Category: holotype?.Type locality: ?.Collector: (Gyllenhal).
- Lycus pallulatus* Dalman 1817, p. 27. Type # 1942.
Category: ?.Type locality: South Africa. Collector: Westerman.
- Lycus sinuatus* Dalman 1817, p. 28. Type # 1943.
Category: ?.Type locality: Sierra Leone. Collector: Afzelius.
- Lytta flavicollis* Gyllenhal 1817, p. 17. Type # 1427.
Category: holotype?.Type locality: ?.Collector: (Schneider).
- Lytta icterica* Gyllenhal 1817, p. 19. Type # 1430 a-b.
Category: syntypes. Type locality: Sierra Leone. Collector: Afzelius.
- Lytta strigata* Gyllenhal 1817, p. 18. Type # 1428.
Category: holotype?.Type locality: Brazil?. Collector: (Schneider).
- Lytta strigosa* Gyllenhal 1817, p. 18. Type # 1429.
Category: holotype?.Type locality: ?.Collector: (Schneider).
- Mecopus bispinosus* Gyllenhal 1836, p. 556. Type # 1533 a-b.
Category: syntypes. Type locality: Sumatra. Collector: ?
- Melolontha binotata* Gyllenhal 1817, p. 106. Type # 1474.
Category: holotype?.Type locality: ?.Collector: (Schneider).
- Melolontha brunnipennis* Gyllenhal 1817, p. 108. Type # 1476.
Category: holotype?.Type locality: America. Collector: (Lund).
- Melolontha carinata* Gyllenhal 1817, p. 98. Type # 1468 a-b.
Category: syntypes. Type locality: Sierra Leone. Collector: Afzelius.
- Melolontha clypeata* Gyllenhal 1817, p. 70. Type # 1453.
Category: holotype?.Type locality: South Africa. Collector: ?
- Melolontha colaspidoidea* Gyllenhal 1817, p. 101. Type # 1470.
Category: holotype?.Type locality: Australia. Collector: Hooker.
- Melolontha crenata* Gyllenhal 1817, p. 78. Type # 1458 a-c.
Category: syntypes. Type locality: Sierra Leone. Collector: Afzelius.
- Melolontha cylindrica* Gyllenhal 1817, p. 83. Type # 1460 a-b.
Category: syntypes. Type locality: East India. Collector: Kymell.
- Melolontha dalmanni* Gyllenhal 1817, p. 109. Type # 1477.
Category: holotype?.Type locality: East India. Collector: Gröndal, Kymell.
- Melolontha emarginata* Gyllenhal 1817, p. 70. Type # 1452.
Category: holotype?.Type locality: Italy. Collector: (Schneider).
- Melolontha fallenii* Gyllenhal 1817, p. 85. Type # 1461 a-b.
Category: syntypes. Type locality: Sweden. Collector: Billberg.
- Melolontha ferrugata* Gyllenhal 1817, p. 117. Type # 1925.
Category: syntype?.Type locality: South Africa. Collector: (Schönherr)
- Melolontha fervens* Gyllenhal 1817, p. 74. Type # 1456 a-c.
Category: syntypes. Type locality: North America. Collector: ?
- Melolontha gibbulosa* Gyllenhal 1817, p. 84. Type # 1946.
Category: holotype. Type locality: Brazil. Collector: (Schneider).

COLEOPTERA

- Melolontha linearis* Gyllenhal 1817, p. 103. Type # 1472.
Category: holotype?.Type locality: North America. Collector: (Schneider).
- Melolontha mucida* Gyllenhal 1817, p. 75. Type # 1457.
Category: holotype?.Type locality: East India. Collector: Gröndal.
- Melolontha militaris* Gyllenhal 1817, p. 116. Type # 1931.
Category: syntypes. Type locality: ?.Collector: (Schneider).
- Melolontha mutata* Gyllenhal 1817, p. 93. Type # 1466.
Category: holotype?.Type locality: Portugal & France?.Collector: Silfwersvärd, Dejean.
- Melolontha paleola* Gyllenhal 1817, p. 107. Type # 1475.
Category: holotype?.Type locality: East India. Collector: Gröndal, Kymell.
- Melolontha pilicollis* Gyllenhal 1817, p. 89. Type # 1464 a-b.

- Category: syntypes. Type locality: Austria. Collector: Megerle von Mühlfeld, (Schneider).
Melolontha pilifera Gyllenhal 1817, p. 71. Type # 1454.
 Category: holotype?. Type locality: East India. Collector: Silfwersvärd.
Melolontha scarabaeina Gyllenhal 1817, p. 103. Type # 1473.
 Category: lectotype. Type locality: East India. Collector: (Lund).
Melolontha semirufa Gyllenhal 1817, p. 91. Type # 1465.
 Category: holotype?. Type locality: France. Collector: Dejean.
Melolontha semivirens Gyllenhal 1817, p. 112. Type # 1478.
 Category: holotype?. Type locality: ?. Collector: ?
Melolontha sericans Gyllenhal 1817, p. 102. Type # 1471.
 Category: holotype?. Type locality: Italy. Collector: Dejean.
Melolontha serrulata Gyllenhal 1817, p. 73. Type # 1455 a-b.
 Category: syntypes. Type locality: East India. Collector: Gröndal, Kymell.
Melolontha setifera Gyllenhal 1817, p. 95. Type # 1467 a-c.
 Category: syntypes. Type locality: East India. Collector: Kymell.
Melolontha tropica Gyllenhal 1817, p. 86. Type # 1462 a-c.
 Category: syntypes. Type locality: Austria. Collector: Megerle von Mühlfeld.
Melolontha tuberculata Gyllenhal 1817, p. 99. Type # 1469 a-b.
 Category: syntypes. Type locality: Sierra Leone. Collector: Afzelius.
Melolontha varicolor Gyllenhal 1817, p. 114. Type # 1947 a-c.
 Category: syntypes. Type locality: East India. Collector: Gröndal & Kymell.
Melolontha vulpina Gyllenhal 1817, p. 81. Type # 1459.
 Category: holotype?. Type locality: Russia. Collector: Steven.
Metallites ambiguus Gyllenhal 1834, p. 157. Type # 1650 a-b.
 Category: syntypes. Type locality: Austria & France. Collector: Megerle von Mühlfeld, Dejean.
Microcerus idolum Gyllenhal 1833, p. 443. Type # 1538.
 Category: holotype?. Type locality: South Africa. Collector: Thunberg.
Micronyx cicus Gyllenhal 1836, p. 426. Type # 1545.
 Category: holotype?. Type locality: Germany. Collector: Germar.
Micronyx cyaneus Gyllenhal 1836, p. 424. Type # 1701 a-b.
 Category: syntypes. Type locality: France & the Balkans. Collector: Dejean, Schüppel.
Molytes carinaerostris Gyllenhal 1834, p. 352. Type # 1656.
 Category: syntype?. Type locality: The Balkans, Krajina & Russia. Collector: Dejean, Besser.
Mordella axillaris Gyllenhal 1810, p. 611. Type # 1248.
 Category: holotype. Type locality: Sweden, Västergötland. Collector: Gyllenhal.
Mordella guttata Paykull 1799, p. 186. Type # 1992 a-g.
 Category: syntypes. Type locality: Finland, Österbotten, & Sweden, Västergötland. Collector: Hast, Gyllenhal.
Mordella parvula Gyllenhal 1827, p. 519. Type # 1364 a-d.
 Category: syntypes. Type locality: Sweden. Collector: Gyllenhal.
Mordella rufilabris Gyllenhal 1827, p. 521. Type # 1365 a-q.
 Category: syntypes. Type locality: Sweden & Germany?. Collector: Gyllenhal, Sturm.
Mylabris billbergii Gyllenhal 1817, p. 33. Type # 1438 a-b.
 Category: lectotype, paralectotype. Type locality: Spain. Collector: Dejean.
Mylabris varians Gyllenhal 1817, p. 34. Type # 1439 a-d.
 Category: lectotype, paralectotypes. Type locality: Spain. Collector: Dejean.
Naupactus canaliculatus Boheman 1840b, p. 104. Type # 1725.
 Category: holotype. Type locality: Central America / West Indies. Collector: (Thunberg).

COLEOPTERA

- Naupactus curvilineus* Boheman 1840b, p. 63. Type # 1724.
 Category: holotype. Type locality: West Indies. Collector: Forsström.
Nebria hyperborea Gyllenhal 1827, p. 415. Type # 1346 a-f.
 Category: syntypes. Type locality: Norway, Nordkap. Collector: Marklin.
Nitidula dubia Gyllenhal 1808a, p. 243. Type # 1508 a-b.
 Category: syntypes. Type locality: Sweden, Västmanland, Uppland. Collector: Crug, Hedenström.
Nitidula orbiculata Gyllenhal 1808a, p. 242. Type # 1171 a-c.
 Category: syntypes. Type locality: Sweden, Upsala, Västergötland. Collector: Hedenström, Gyllenhal.
Nitidula polita Gyllenhal 1813, p. 680. Type # 1293.
 Category: holotype. Type locality: Sweden, Småland. Collector: Wetterhall.
Nitidula pygmaea Gyllenhal 1808a, p. 225. Type # 1169 a-b.

- Category: syntypes. Type locality: Sweden. Collector: Gyllenhal.
Nitidula serripes Gyllenhal 1827, p. 301. Type # 1329 a-h.
 Category: syntypes. Type locality: Sweden. Collector: Gyllenhal.
Nitidula subrugosa Gyllenhal 1808a, p. 236. Type # 1170 a-c.
 Category: syntypes. Type locality: Sweden. Collector: Gyllenhal.
Ocladius baccicollis Boheman 1838, p. 703. Type # 1716.
 Category: syntype?. Type locality: South Africa. Collector: Schüppel, Ecklon.
Ocladius senilis Boheman 1838, p. 701. Type # 1715.
 Category: syntype?. Type locality: South Africa. Collector: Schüppel.
Omalium atrocephalum Gyllenhal 1827, p. 463. Type # 1351 a-c.
 Category: syntypes. Type locality: Sweden, Västergötland. Collector: Gyllenhal, Schönherr.
Omalium boreale Gyllenhal 1810, p. 198. Type # 1212 a-c.
 Category: syntypes. Type locality: Sweden, Västerbotten. Collector: Quensel.
Omalium brevipenne Gyllenhal 1810, p. 234. Type # 1220.
 Category: holotype. Type locality: Sweden, Bohuslän. Collector: Gyllenhal.
Omalium consimile Gyllenhal 1810, p. 199. Type # 1213.
 Category: holotype. Type locality: Sweden, Västerbotten, Västergötland. Collector: Quensel, Gyllenhal.
Omalium deplanatum Gyllenhal 1810, p. 222. Type # 1218 a-k.
 Category: syntypes. Type locality: Sweden. Collector: Gyllenhal.
Omalium exiguum Gyllenhal 1810, p. 218. Type # 1216.
 Category: holotype. Type locality: Sweden. Collector: Gyllenhal.
Omalium inflatum Gyllenhal 1813, p. 700. Type # 1299 a-d.
 Category: syntypes. Type locality: Sweden, Småland, Västergötland. Collector: Wetterhall, Gyllenhal.
Omalium laeviusculum Gyllenhal 1827, p. 464. Type # 1352 a-b.
 Category: syntypes. Type locality: Norway & Sweden, Västergötland. Collector: Marklin, Gyllenhal.
Omalium luridum Gyllenhal 1813, p. 701. Type # 1300 a-b.
 Category: syntypes. Type locality: Sweden, Småland, & Finland. Collector: Wetterhall, Falander.
Omalium monilicorne Gyllenhal 1810, p. 219. Type # 1217 a-c.
 Category: syntypes. Type locality: Sweden. Collector: Gyllenhal.
Omalium piceum Gyllenhal 1810, p. 200. Type # 1214 a-k.
 Category: syntypes. Type locality: Sweden, Västmanland, Västergötland. Collector: Crug, Gyllenhal.
Omalium salicinum Gyllenhal 1827, p. 467. Type # 1353 a-b.
 Category: syntypes. Type locality: Sweden, Västergötland, Gotland. Collector: Gyllenhal, ?.
Omalium salicis Gyllenhal 1810, p. 226. Type # 1219 a-c.
 Category: syntypes. Type locality: Sweden, Västergötland. Collector: Gyllenhal.
Omalium sorbi Gyllenhal 1810, p. 206. Type # 1215 a-f.
 Category: syntypes. Type locality: Sweden, Västergötland. Collector: Gyllenhal.
Otiorhynchus auropunctatus Gyllenhal 1834, p. 564. Type # 1544.
 Category: holotype?. Type locality: Spain, The Pyrenees. Collector: Dejean, Faldermann.
Otiorhynchus blandus Gyllenhal 1834, p. 603. Type # 1677 a-c.
 Category: syntypes. Type locality: (Sweden, Lappland ?). Collector: ?
Otiorhynchus carinatus Gyllenhal 1834, p. 624. Type # 1680 a-c.
 Category: syntypes. Type locality: Austria. Collector: Sturm.
Otiorhynchus cribricollis Gyllenhal 1834, p. 582. Type # 1673 a-d.
 Category: syntypes. Type locality: Central France. Collector: Dejean.
Otiorhynchus dalmatinus Gyllenhal 1834, p. 559. Type # 1670 a-b.
 Category: syntypes. Type locality: Dalmatia. Collector: Dejean.

COLEOPTERA

- Otiorhynchus ebeninus* Gyllenhal 1834, p. 581. Type # 1672 a-d.
 Category: syntypes. Type locality: Austria, Germany, Italy. Collector: Megerle von Mühlfeld et al.
Otiorhynchus funicularis Gyllenhal 1834, p. 621. Type # 1679.
 Category: syntype?. Type locality: Austria. Collector: Sturm, Megerle von Mühlfeld.
Otiorhynchus longicollis Gyllenhal 1834, p. 557. Type # 1669 a-b.
 Category: syntypes. Type locality: Austria etc. Collector: Megerle von Mühlfeld.
Otiorhynchus navaricus Gyllenhal 1834, p. 600. Type # 1675.
 Category: syntype?. Type locality: The Pyrenees. Collector: Dupont.
Otiorhynchus perplexus Gyllenhal 1834, p. 608. Type # 1678.
 Category: syntype?. Type locality: Russia, Siberia. Collector: Gebler.
Otiorhynchus punctatissimus Gyllenhal 1834, p. 579. Type # 1676 a-e.
 Category: syntypes. Type locality: Dalmatia. Collector: Dejean.
Otiorhynchus scalptus Gyllenhal 1834, p. 591. Type # 1674 a-b.

- Category: syntypes. Type locality: Greece & Italy, Sicily. Collector: Hedenborg et al.
Otiorhynchus villosopunctatus Gyllenhal 1834, p. 560. Type # 1671.
 Category: syntype?. Type locality: Central Europe. Collector: Dejean.
Oxytelus talpa Gyllenhal 1810, p. 448. Type # 1235 a-s.
 Category: syntypes. Type locality: Sweden. Collector: Gyllenhal.
Passalus transversus Dalman 1817, p. 143. Type # 1951 a-b.
 Category: ?. Type locality: Brazil, Rio de Janeiro. Collector: Kantzou.
Passandra sexstriata Dalman 1817, p. 146. Type # 1916.
 Category: syntype?. Type locality: Sierra Leone. Collector: Afzelius.
Pausus denticornis Gyllenhal 1817, p. 14. Type # 1426.
 Category: holotype?. Type locality: East India. Collector: Schumacher.
Peritelus familiaris Boheman 1834, p. 514. Type # 1666 a-b.
 Category: syntypes. Type locality: Hungary & Russia etc. Collector: Sturm, Besser et al.
Phalacrus substriatus Gyllenhal 1813, p. 428. Type # 1283.
 Category: holotype?. Type locality: Sweden. Collector: Gyllenhal.
Phalacrus ulicis Gyllenhal 1813, p. 430. Type # 1284 a-uu.
 Category: syntypes. Type locality: Sweden & England?. Collector: Gyllenhal, Kirby.
Phyllobius pomaceus Gyllenhal 1834, p. 438. Type # 1659 a-b.
 Category: syntypes. Type locality: Sweden, Västergötland. Collector: Gyllenhal, Schönherr.
Phyllobius thalassinus Gyllenhal 1834, p. 445. Type # 1660.
 Category: syntype?. Type locality: Russia, Siberia. Collector: Gebler.
Phytonomus parvus Gyllenhal 1834, p. 390. Type # 1657.
 Category: syntype?. Type locality: France. Collector: Chevrolat.
Pissodes validirostris Gyllenhal 1836, p. 259. Type # 1554 a-g.
 Category: syntypes. Type locality: Sweden, Västergötland, Lappland. Collector: Gyllenhal, Zetterstedt.
Platynotus carbonarius Quensel 1806, p. 142. Type # 1922.
 Category: syntype?. Type locality: Java. Collector: Kymell.
Platynotus striatus Quensel 1806, p. 142. Type # 1957 a-e.
 Category: ?. Type locality: South Africa. Collector: (Schüppel) & Westerman.
Platyomus bicoloratus Boheman 1840b, p. 196. Type # 1728.
 Category: holotype. Type locality: Central America / West Indies?. Collector: (Thunberg).
Platyomus gyllenhalii Boheman 1840b, p. 158. Type # 1726.
 Category: holotype. Type locality: Central America / West Indies?. Collector: (Thunberg).
Platyomus wahlenbergii Boheman 1840b, p. 159. Type # 1727.
 Category: holotype. Type locality: Guyana. Collector: (Thunberg).
Polydacrus modestus Gyllenhal 1834, p. 131. Type # 1532.
 Category: holotype?. Type locality: Cuba. Collector: Germar et al.
Polydrosus astutus Gyllenhal 1834, p. 145. Type # 1647.
 Category: syntype?. Type locality: Crimea. Collector: Steven.
Polydrosus flavovirens Gyllenhal 1834, p. 142. Type # 1645 a-b.
 Category: syntypes. Type locality: Austria. Collector: Schüppel.
Polydrosus herbeus Gyllenhal 1834, p. 141. Type # 1644.
 Category: syntype?. Type locality: Germany & Russia etc. Collector: Megerle von Mühlfeld, Besser et al.
Polydrosus planifrons Gyllenhal 1834, p. 138. Type # 1643 a-b.
 Category: syntypes. Type locality: France. Collector: Dejean.

COLEOPTERA

- Polydrosus thalassinus* Gyllenhal 1834, p. 149. Type # 1649 a-b.
 Category: syntypes. Type locality: Crimea & Thrace. Collector: Steven, Hedenborg.
Polydrosus vilis Gyllenhal 1834, p. 146. Type # 1648.
 Category: syntype?. Type locality: Russia, Caucasus, & Crimea. Collector: Steven.
Polydrosus xanthopus Gyllenhal 1834, p. 142. Type # 1646 a-b.
 Category: syntypes. Type locality: Portugal. Collector: Silfwersvärd.
Prepodes luctuosus Gyllenhal 1834, p. 26. Type # 1531.
 Category: holotype?. Type locality: Cuba. Collector: Germar, Schüppel.
Prypnus pygmaeus Gyllenhal 1833, p. 497. Type # 1623.
 Category: syntype?. Type locality: South Africa. Collector: Krebs.
Pselaphus niger Paykull 1800, p. 365. Type # 2005 a-p.
 Category: syntypes. Type locality: Sweden, Västergötland. Collector: Gyllenhal.
Ptilinus costatus Gyllenhal 1827, p. 329. Type # 1333 a-m.

- Category: syntypes. Type locality: Sweden. Collector: Gyllenhal.
Ptilopus aulicus Gyllenhal 1834, p. 35. Type # 1630.
 Category: holotype?. Type locality: St. Domingo. Collector: Mannerheim.
Ptilopus chlorophanus Gyllenhal 1834, p. 39. Type # 1552 a-b.
 Category: syntypes. Type locality: St. Domingo. Collector: Mannerheim.
Ptilopus memnonius Gyllenhal 1834, p. 42. Type # 1631.
 Category: syntype?. Type locality: St. Barthélémy. Collector: Forsström.
Ptilopus vittatus Gyllenhal 1834, p. 30. Type # 1629.
 Category: syntype?. Type locality: Cuba. Collector: Mannerheim, Schüppel.
Rhynchaenus asperifoliarum Gyllenhal 1813, p. 221. Type # 1521.
 Category: holotype. Type locality: Sweden, Västergötland, Skåne. Collector: Gyllenhal, Wetterhall.
Rhynchaenus atratulus Gyllenhal 1827, p. 580. Type # 1374.
 Category: holotype. Type locality: Sweden. Collector: Gyllenhal.
Rhynchaenus atratus Gyllenhal 1813, p. 187. Type # 1520 a-q.
 Category: syntypes. Type locality: Sweden. Collector: Gyllenhal.
Rhynchaenus cochleariae Gyllenhal 1813, p. 144. Type # 1264 a-f.
 Category: syntypes. Type locality: Sweden, Bohuslän, Halland. Collector: Gyllenhal.
Rhynchaenus collinus Gyllenhal 1813, p. 209. Type # 1271 a-g.
 Category: syntypes. Type locality: Sweden. Collector: Gyllenhal.
Rhynchaenus costatus Gyllenhal 1813, p. 89. Type # 1260 a-f.
 Category: syntypes. Type locality: Sweden, Skåne. Collector: Fallén.
Rhynchaenus depressicollis Gyllenhal 1813, p. 147. Type # 1265.
 Category: syntypes. Type locality: Sweden. Collector: Gyllenhal.
Rhynchaenus ericae Gyllenhal 1813, p. 147. Type # 1266 a-h.
 Category: syntypes. Type locality: Sweden. Collector: Gyllenhal.
Rhynchaenus graminis Gyllenhal 1813, p. 210. Type # 1272 a-jjj.
 Category: lectotype. Type locality: Sweden. Collector: Gyllenhal.
Rhynchaenus limosus Gyllenhal 1827, p. 566. Type # 1371 a-c.
 Category: lectotype. Type locality: Sweden, Dalarna. Collector: Gyllenhal.
Rhynchaenus lutosus Gyllenhal 1813, p. 85. Type # 1519 a-c.
 Category: lectotype. Type locality: Sweden. Collector: Gyllenhal.
Rhynchaenus lutulentus Gyllenhal 1813, p. 86. Type # 1259 a-ff.
 Category: lectotype. Type locality: Sweden. Collector: Gyllenhal.
Rhynchaenus lutulosus Gyllenhal 1827, p. 568. Type # 1372 a-d.
 Category: lectotype, paralectotypes. Type locality: Sweden, Västergötland. Collector: Gyllenhal, Schönherr.
Rhynchaenus pascuorum Gyllenhal 1813, p. 124. Type # 1263 a-ff.
 Category: syntypes. Type locality: Sweden. Collector: Gyllenhal.
Rhynchaenus pinastri Gyllenhal 1813, p. 168. Type # 1270 a-n.
 Category: syntypes. Type locality: Sweden. Collector: Gyllenhal.
Rhynchaenus posticus Gyllenhal 1813, p. 113. Type # 1262 a-f.
 Category: syntypes. Type locality: Sweden. Collector: Gyllenhal.
Rhynchaenus pumilio Gyllenhal 1827, p. 578. Type # 1373 a-b.
 Category: lectotype, paralectotype. Type locality: Sweden, Skåne. Collector: Fallén, Zetterstedt.
Rhynchaenus quadricornis Gyllenhal 1813, p. 154. Type # 1268 a-b.
 Category: syntypes. Type locality: Sweden. Collector: Gyllenhal.

COLEOPTERA

- Rhynchaenus quadrinodosus* Gyllenhal 1813, p. 155. Type # 1269 a-d.
 Category: syntypes. Type locality: Sweden. Collector: Gyllenhal.
Rhynchaenus querceti Gyllenhal 1813, p. 149. Type # 1267 a-jjj.
 Category: syntypes. Type locality: Sweden. Collector: Gyllenhal.
Rhynchaenus rhina Gyllenhal 1813, p. 83. Type # 1599 a-g.
 Category: syntypes. Type locality: Sweden. Collector: Gyllenhal.
Rhynchaenus salicinus Gyllenhal 1827, p. 584. Type # 1598 a-o.
 Category: syntypes. Type locality: Sweden, Lappland, & Finland. Collector: Host, Sahlberg.
Rhynchaenus semirufus Gyllenhal 1827, p. 597. Type # 1376.
 Category: holotype. Type locality: Sweden, Gotland. Collector: Wetterhall, Zetterstedt.
Rhynchaenus subfasciatus Gyllenhal 1813, p. 253. Type # 1274 a-d.
 Category: syntypes. Type locality: Sweden, Skåne, Småland. Collector: Fallén, Wetterhall.
Rhynchaenus velaris Gyllenhal 1827, p. 581. Type # 1375.
 Category: holotype. Type locality: Sweden, Dalarna. Collector: Gyllenhal.

- Rhynchaenus viciae* Gyllenhal 1813, p. 101. Type # 1261 a-j.
Category: syntypes. Type locality: Sweden, Västergötland. Collector: Gyllenhal.
- Rhynchaenus viduatus* Gyllenhal 1813, p. 220. Type # 1273 a-j.
Category: syntypes. Type locality: Sweden. Collector: Gyllenhal.
- Rhynchites longicollis* Gyllenhal 1839, p. 332. Type # 1720.
Category: syntype?. Type locality: South Africa. Collector: Ecklon & Zeyher.
- Rhynchites parellinus* Gyllenhal 1833, p. 224. Type # 1556.
Category: syntype?. Type locality: Russia & Iran. Collector: Steven, Gebler.
- Rhyncolus filiformis* Boheman 1838, p. 1059. Type # 1555.
Category: holotype?. Type locality: East India. Collector: Silfwersvärd.
- Rhytirhinus nodifrons* Boheman 1834, p. 418. Type # 1658.
Category: syntype?. Type locality: Spain. Collector: ?
- Rhyzophagus cribratus* Gyllenhal 1827, p. 637. Type # 1387.
Category: holotype. Type locality: Sweden, Västergötland. Collector: Schönherr.
- Rhyzophagus parallellocollis* Gyllenhal 1827, p. 638. Type # 1388 a-b.
Category: syntypes. Type locality: Sweden, Västergötland. Collector: Schönherr.
- Ripiphorus quadrimaculatus* Gyllenhal 1817, p. 36. Type # 1440.
Category: holotype?. Type locality: Hungary. Collector: Megerle von Mühlfeld.
- Rutela analis* Dalman 1817, p. 61. Type # 1929 a-b.
Category: syntypes?. Type locality: Australia. Collector: Hooker.
- Rutela emarginata* Gyllenhal 1817, p. 67. Type # 1449.
Category: holotype?. Type locality: Brazil. Collector: Casström.
- Rutela histeroidea* Gyllenhal 1817, p. 66. Type # 1448.
Category: holotype?. Type locality: East India. Collector: Kymell.
- Rutela latreillii* Gyllenhal 1817, p. 59. Type # 1447.
Category: holotype?. Type locality: Australia. Collector: (Schneider).
- Rutela porosa* Dalman 1817, p. 63. Type # 1930.
Category: syntype?. Type locality: Australia. Collector: (Schneider).
- Salpingus bimaculatus* Gyllenhal 1810, p. 644. Type # 1249 a-b.
Category: syntypes. Type locality: Finland. Collector: Sahlberg.
- Salpingus denticollis* Gyllenhal 1813, p. 715. Type # 1308 a-b.
Category: syntypes. Type locality: Sweden, Skåne. Collector: Fallén.
- Saperda angusticollis* Gyllenhal 1817, p. 189. Type # 1502 a-b.
Category: syntypes. Type locality: Europe. Collector: ?
- Saperda deusta* Dalman 1817, p. 183. Type # 1919.
Category: syntype?. Type locality: Sierra Leone. Collector: Afzelius.
- Saperda kirbyi* Gyllenhal 1817, p. 186. Type # 1500.
Category: holotype?. Type locality: Portugal. Collector: Lundstedt.
- Saperda maculicornis* Gyllenhal 1817, p. 189. Type # 1503.
Category: holotype?. Type locality: Gemany. Collector: (Schneider).
- Saperda pupillata* Gyllenhal 1817, p. 185. Type # 1499.
Category: holotype?. Type locality: Switzerland. Collector: Megerle von Mühlfeld.
- Saperda spencii* Gyllenhal 1817, p. 187. Type # 1501.
Category: holotype?. Type locality: France. Collector: Dejean.
- Scaphidium longicorne* Paykull 1800, p. 340. Type # 2003 a-h.
Category: syntypes. Type locality: Sweden, Västergötland. Collector: Gyllenhal.

COLEOPTERA

- Scaphidium pusillum* Gyllenhal 1808a, p. 189. Type # 1168 a-d.
Category: syntypes. Type locality: Sweden. Collector: Gyllenhal.
- Scarabaeus pygmaeus* Quensel 1806, p. 28. Type # 1953.
Category: ?. Type locality: Algeria. Collector: ?
- Sciobius griseus* Gyllenhal 1834, p. 536. Type # 1667.
Category: syntype?. Type locality: South Africa. Collector: Schüppel.
- Scydmaenus wetterhallii* Gyllenhal 1813, p. 683. Type # 1510 a-b.
Category: syntypes. Type locality: Sweden, Gotland. Collector: Wetterhall.
- Sepidium acuminatum* Quensel 1806, p. 130. Type # 1955.
Category: ?. Type locality: South Africa. Collector: (Schüppel).
- Sitona ambiguus* Gyllenhal 1834, p. 116. Type # 1526 a-r.
Category: syntypes. Type locality: Northern Europe. Collector: Gyllenhal et al.
- Sitona brevicollis* Gyllenhal 1834, p. 114. Type # 1640 a-d.
Category: syntypes. Type locality: Northern Europe. Collector: ?
- Sitona discoideus* Gyllenhal 1834, p. 112. Type # 1638.

- Category: syntype?. Type locality: Austria & Portugal etc. Collector: Megerle von Mühlfeld et al.
Sitona elegans Gyllenhal 1834, p. 117. Type # 1641 a-c.
 Category: syntypes. Type locality: Sweden, Västergötland. Collector: Gyllenhal.
Sitona globulicollis Gyllenhal 1834, p. 102. Type # 1636.
 Category: syntype?. Type locality: France. Collector: Chevrolat.
Sitona inops Gyllenhal 1834, p. 110. Type # 1637.
 Category: syntype?. Type locality: Russia. Collector: Ménériés, Besser.
Sitona promptus Gyllenhal 1834, p. 113. Type # 1639.
 Category: syntype?. Type locality: France & Russia etc. Collector: Dejean, Besser et al.
Sitona tibialis Gyllenhal 1834, p. 114. Type # 1527 a-x.
 Category: syntypes. Type locality: Germany & France. Collector: Schüppel, Chevrolat.
Somatodes misumenus Gyllenhal 1840a, p. 801. Type # 1735.
 Category: holotype. Type locality: South Africa. Collector: Thunberg.
Spermophagus albosparsus Gyllenhal 1833, p. 110. Type # 1610.
 Category: syntype?. Type locality: East India. Collector: Westermann et al.
Spermophagus cardui Gyllenhal 1833, p. 108. Type # 1608 a-f.
 Category: syntypes. Type locality: Sweden, Skåne etc. Collector: Zetterstedt et al.
Spermophagus cicatricosus Gyllenhal 1833, p. 109. Type # 1609.
 Category: syntype?. Type locality: Sierra Leone. Collector: Afzelius.
Spermophagus cistelinus Gyllenhal 1833, p. 103. Type # 1536 a-b.
 Category: syntypes. Type locality: Brazil & Cuba. Collector: (Hoffmannsegg).
Spermophagus hoffmannseggii Gyllenhal 1833, p. 105. Type # 1537.
 Category: holotype?. Type locality: Brazil & North America. Collector: Winthelm, Dupont.
Sphaeridium haemorrhoum Gyllenhal 1808a, p. 107. Type # 1156 a-b.
 Category: syntypes. Type locality: Sweden. Collector: Gyllenhal.
Sphaeridium littorale Gyllenhal 1808a, p. 111. Type # 1157 a-v.
 Category: syntypes. Type locality: Sweden, Bohuslän, Halland. Collector: Gyllenhal.
Sphenophorus glabricollis Gyllenhal 1838, p. 913. Type # 1718 a-b.
 Category: syntypes. Type locality: Bengal & Java. Collector: Chevrolat.
Staphylinus arenarius Paykull 1800, p. 382. Type # 2009 a-iii.
 Category: syntypes. Type locality: Sweden, Västergötland. Collector: Gyllenhal.
Staphylinus erythropus Paykull 1800, p. 372. Type # 2006.
 Category: holotype?. Type locality: Sweden, Kinnekulle. Collector: Gyllenhal.
Staphylinus fracticornis Paykull 1790, p. 135. Type # 2008 a-b.
 Category: syntypes. Type locality: Sweden, Västergötland. Collector: Gyllenhal.
Staphylinus laevigatus Gyllenhal 1810, p. 306. Type # 1226 a-f.
 Category: syntypes. Type locality: Sweden. Collector: Gyllenhal.
Staphylinus nanus Paykull 1800, p. 408. Type # 2011 a-v.
 Category: syntypes. Type locality: Sweden, Västergötland. Collector: Gyllenhal.
Staphylinus nigricollis Paykull 1800, p. 400. Type # 2010.
 Category: holotype?. Type locality: Sweden, Västergötland. Collector: Gyllenhal.
Staphylinus ophthalmicus Paykull 1800, p. 409. Type # 2012 a-iii.
 Category: syntypes. Type locality: Sweden, Västergötland. Collector: Gyllenhal.
Staphylinus parumpunctatus Gyllenhal 1827, p. 481. Type # 1354 a-b.
 Category: syntypes. Type locality: Sweden. Collector: Gyllenhal.

COLEOPTERA

- Staphylinus pilicornis* Paykull 1790, p. 135. Type # 2007 a-e.
 Category: syntypes. Type locality: Sweden, Västergötland. Collector: Gyllenhal.
Staphylinus pygmaeus Paykull 1800, p. 410. Type # 2013 a-g.
 Category: syntypes. Type locality: Sweden, Västergötland. Collector: Gyllenhal.
Staphylinus quisquiliarius Gyllenhal 1810, p. 335. Type # 1853 a-f.
 Category: syntypes. Type locality: Sweden. Collector: Gyllenhal.
Staphylinus subfuscus Gyllenhal 1810, p. 32. Type # 1854 a-b.
 Category: syntypes. Type locality: Sweden. Collector: Gyllenhal.
Staphylinus subpunctatus Gyllenhal 1827, p. 474 (& 1810, p. 288). Type # 1855 a-n.
 Category: syntypes. Type locality: Sweden. Collector: Gyllenhal.
Staphylinus variabilis Gyllenhal 1810, p. 303. Type # 1225 a-ttt.
 Category: syntypes. Type locality: Sweden. Collector: Gyllenhal.
Stenochorus simplex Gyllenhal 1817, p. 178. Type # 1497 a-b.
 Category: syntypes. Type locality: Java. Collector: Gröndal, Kymell.
Stenochorus strigosus Gyllenhal 1817, p. 179. Type # 1498.
 Category: holotype?. Type locality: Sierra Leone. Collector: Afzelius.

- Stenus bifoveolatus* Gyllenhal 1827, p. 500. Type # 1359 a-f.
Category: syntypes. Type locality: Sweden. Collector: Gyllenhal.
- Stenus bimaculatus* Gyllenhal 1810, p. 466. Type # 1236 a-b.
Category: syntypes. Type locality: Sweden. Collector: Gyllenhal.
- Stenus carbonarius* Gyllenhal 1827, p. 505. Type # 1361 a-i.
Category: syntypes. Type locality: Sweden. Collector: Gyllenhal.
- Stenus nigrifulus* Gyllenhal 1827, p. 502. Type # 1360 a-c.
Category: syntypes. Type locality: Sweden. Collector: Gyllenhal.
- Tachinus dubius* Gyllenhal 1810, p. 258. Type # 1222.
Category: holotype. Type locality: Sweden. Collector: Gyllenhal.
- Tachinus elongatus* Gyllenhal 1810, p. 251. Type # 1221.
Category: holotype. Type locality: Sweden, Västergötland. Collector: Gyllenhal.
- Tachinus pallens* Gyllenhal 1810, p. 259. Type # 1223 a-b.
Category: syntypes. Type locality: Sweden. Collector: Gyllenhal.
- Tachinus rufipennis* Gyllenhal 1810, p. 259. Type # 1224.
Category: holotype. Type locality: Sweden. Collector: Gyllenhal.
- Tanymecus niloticus* Gyllenhal 1834, p. 77. Type # 1634.
Category: holotype. Type locality: Egypt. Collector: Schüppel.
- Tanymecus praecanus* Gyllenhal 1834, p. 86. Type # 1635.
Category: holotype. Type locality: South Africa. Collector: Schüppel.
- Tenebrio trogospita* Quensel 1806, p. 152. Type # 1960.
Category: ?. Type locality: Russia, Kisljar. Collector: Steven.
- Thamnophilus frontalis* Gyllenhal 1827, p. 558. Type # 1368 a-f.
Category: syntypes. Type locality: Sweden. Collector: Gyllenhal.
- Thamnophilus linearis* Gyllenhal 1827, p. 560. Type # 1518.
Category: holotype. Type locality: Sweden. Collector: Gyllenhal.
- Thamnophilus nitidus* Gyllenhal 1827, p. 561. Type # 1369.
Category: holotype. Type locality: Sweden, Östergötland. Collector: Zetterstedt.
- Thamnophilus trifoveolatus* Gyllenhal 1827, p. 564. Type # 1370 a-h.
Category: syntypes. Type locality: Sweden, Västergötland. Collector: Gyllenhal, Schönherr.
- Thylacites glabratus* Gyllenhal 1833, p. 517. Type # 1624.
Category: syntype?. Type locality: Portugal. Collector: Schüppel, Steven.
- Thylacites lasius* Boheman 1833, p. 521. Type # 1625 a-r.
Category: syntypes. Type locality: Portugal. Collector: ?
- Thylacites turbatus* Gyllenhal 1833, p. 519. Type # 1541.
Category: holotype?. Type locality: Portugal & Spain. Collector: ?
- Trachyderes hirticornis* Gyllenhal 1817, p. 176. Type # 1496.
Category: holotype?. Type locality: Brazil. Collector: Kreuger.
- Trachyphloeus alternans* Gyllenhal 1834, p. 493. Type # 1664 a-p.
Category: syntypes. Type locality: France. Collector: Chevrolat.
- Trachyphloeus horrens* Gyllenhal 1834, p. 495. Type # 1665.
Category: holotype. Type locality: Spain. Collector: Silfwersvärd.
- Trachyphloeus squamosus* Gyllenhal 1834, p. 491. Type # 1663 a-b.
Category: syntypes. Type locality: Germany. Collector: Reich, (Schneider).

COLEOPTERA

- Trachys troglodytes* Gyllenhal 1817, p. 125. Type # 1481 a-c.
Category: syntypes. Type locality: Austria. Collector: (Schneider).
- Trichius bonplandi* Gyllenhal 1817, p. 196. Type # 1504.
Category: holotype?. Type locality: Brazil. Collector: Kreuger.
- Trichius pallidipennis* Gyllenhal 1817, p. 40. Type # 1443.
Category: holotype?. Type locality: Northern Africa. Collector: (Schneider).
- Trichius squamans* Gyllenhal 1817, p. 45. Type # 1444.
Category: holotype?. Type locality: South Africa. Collector: ?
- Tychius lautus* Gyllenhal 1836, p. 403. Type # 1542 a-b.
Category: syntypes. Type locality: Crimea. Collector: Steven.
- Tychius schneideri* Gyllenhal 1836, p. 406. Type # 1699.
Category: syntype?. Type locality: Germany & France. Collector: Schüppel.
- Tychius squamosus* Gyllenhal 1836, p. 418. Type # 1700 a-b.
Category: syntypes. Type locality: France. Collector: Dejean.
- Tychius striatulus* Gyllenhal 1836, p. 405. Type # 1543 a-h.
Category: syntypes. Type locality: France. Collector: Dejean, Chevrolat.

COLLEMBOLA

- Achorutes inermis* Tullberg 1872a, p. 153. Type # 1810.
Category: syntypes. Type locality: Sweden. Collector: Tullberg.
- Achorutes manubrialis* Tullberg 1869, p. 9. Type # 1787.
Category: syntypes. Type locality: Sweden. Collector: Björkman.
- Achorutes ununguiculatus* Tullberg 1869, p. 11. Type # 1788.
Category: syntypes. Type locality: Sweden. Collector: Tullberg.
- Achorutes viaticus* Tullberg 1872b, p. 50. Type # 1812 a-d.
Category: syntypes. Type locality: Sweden. Collector: Tullberg.
- Anurida tullbergi* Schött 1891, p. 192. Type # 1816.
Category: syntypes. Type locality: Sweden. Collector: Schött.
- Campylothorax longicornis* Schött 1893b, p. 20. Type # 1828.
Category: syntypes. Type locality: Cameroon. Collector: Sjöstedt.
- Degeeria arborea* Tullberg 1872a, p. 148. Type # 1802 a-b.
Category: syntypes. Type locality: Sweden. Collector: Tullberg, Björkman.
- Degeeria cyanea* Tullberg 1872a, p. 149. Type # 1803 a-c.
Category: syntypes. Type locality: Sweden. Collector: Tullberg, Björkman.
- Degeeria marginata* Tullberg 1872a, p. 148. Type # 1800 a-b.
Category: syntypes. Type locality: Sweden. Collector: Tullberg, Almqvist.
- Degeeria multifasciata* Tullberg 1872a, p. 148. Type # 1801 a-c.
Category: syntypes. Type locality: Sweden. Collector: Tullberg.
- Entomobrya loennbergi* Wahlgren 1899, p. 847. Type # 1829.
Category: syntypes. Type locality: Kazakhstan. Collector: Lönnberg.
- Isotoma alba* Tullberg 1872a, p. 152. Type # 1809.
Category: syntypes. Type locality: Sweden. Collector: Tullberg.
- Isotoma clavata* Schött 1893a, p. 73. Type # 1821.
Category: syntypes. Type locality: Sweden. Collector: Schött.
- Isotoma crassicauda* Tullberg 1872a, p. 152. Type # 1807.
Category: holotype?. Type locality: Sweden. Collector: Tullberg.
- Isotoma hiemalis* Schött 1893a, p. 70. Type # 1820.
Category: syntypes. Type locality: Sweden. Collector: Landström.
- Isotoma maritima* Tullberg 1872a, p. 151. Type # 1806 a-b.
Category: syntypes. Type locality: Sweden. Collector: Tullberg.
- Isotoma quadrioculata* Tullberg 1872a, p. 152. Type # 1808 a-c.
Category: syntypes. Type locality: Sweden. Collector: Tullberg, v.Porath.
- Isotoma viridis arctica* Schött 1893a, p. 61. Type # 1819.
Category: syntypes. Type locality: Russia, Siberia. Collector: Vega expedition.
- Lepidocyrtus cyaneus* Tullberg 1872a, p. 150. Type # 1805 a-c.
Category: syntypes. Type locality: Sweden. Collector: Tullberg.
- Lepidocyrtus ferrugineus* Schött 1893b, p. 13. Type # 1825 .
Category: syntypes. Type locality: Cameroon. Collector: Sjöstedt.

COLLEMBOLA

- Lepidocyrtus maximus* Schött 1893b, p. 11. Type # 1824.
Category: syntypes. Type locality: Cameroon. Collector: Sjöstedt.
- Lipura arctica* Tullberg 1877, p. 39. Type # 1814 a-b.
Category: syntypes. Type locality: Spitsbergen. Collector: ?
- Lipura armata* Tullberg 1869, p. 18. Type # 1791.
Category: syntypes. Type locality: Sweden. Collector: Lilljeborg.
- Lipura groenlandica* Tullberg 1877, p. 41. Type # 1815.
Category: syntypes. Type locality: Greenland & Spitsbergen. Collector: ?
- Macrotoma flavescens* Tullberg 1872a, p. 149. Type # 1804 a-c.
Category: syntypes. Type locality: Sweden. Collector: Tullberg.
- Orchesella spectabilis* Tullberg 1872a, p. 147. Type # 1799 a-e.
Category: syntypes. Type locality: Sweden. Collector: Tullberg et al.
- Papirius flavosignatus* Tullberg 1872a, p. 146. Type # 1798 a-b.
Category: syntypes. Type locality: Sweden. Collector: Tullberg, Björkman.
- Papirius silvaticus* Tullberg 1872a, p. 146. Type # 1797 a-c.
Category: syntypes. Type locality: Sweden. Collector: Tullberg.
- Paronella fusca* Schött 1893b, p. 16. Type # 1826.
Category: syntypes. Type locality: Cameroon. Collector: Sjöstedt.

- Sminthurus caecus* Tullberg 1872a, p. 146. Type # 1796.
Category: syntypes. Type locality: Sweden. Collector: Tullberg.
- Sminthurus maculatus* Schött 1893b, p. 6. Type # 1822.
Category: syntypes. Type locality: Cameroon. Collector: Sjöstedt.
- Sminthurus malmgreni* Tullberg 1877, p. 30. Type # 1813.
Category: syntypes. Type locality: Spitsbergen. Collector: Malmgren.
- Sminthurus marginatus* Schött 1893a, p. 25. Type # 1817.
Category: syntypes. Type locality: Sweden. Collector: Schött.
- Sminthurus minimus* Schött 1893b, p. 7. Type # 1823 a-b.
Category: syntypes. Type locality: Cameroon. Collector: Sjöstedt.
- Sminthurus novemlineatus* Tullberg 1872a, p. 145. Type # 1792.
Category: syntypes. Type locality: Sweden. Collector: Tullberg.
- Sminthurus quadrilineatus* Tullberg 1872a, p. 146. Type # 1795.
Category: syntypes. Type locality: Sweden. Collector: Tullberg.
- Sminthurus viridis cinereoviridis* Tullberg 1872a, p. 145. Type # 1793.
Category: syntypes. Type locality: Sweden. Collector: Tullberg.
- Sminthurus viridis nigromaculata* Tullberg 1872a, p. 145. Type # 1794 a-b.
Category: syntypes. Type locality: Sweden. Collector: Tullberg.
- Tomocerus arcticus* Schött 1893a, p. 43. Type # 1818.
Category: syntypes. Type locality: Alaska. Collector: Vega expedition.
- Trichorypha atrofasciata* Schött 1893b, p. 18. Type # 1827.
Category: syntypes. Type locality: Cameroon. Collector: Sjöstedt.
- Xenylla brevicauda* Tullberg 1869, p. 12. Type # 1790 a-c.
Category: syntypes. Type locality: Sweden. Collector: Tullberg.
- Xenylla maritima* Tullberg 1869, p. 11. Type # 1789 a-b.
Category: syntypes. Type locality: Sweden. Collector: Tullberg et al.
- Xenylla nitida* Tullberg 1872a, p. 154. Type # 1811.
Category: holotype?. Type locality: Sweden. Collector: Tullberg.

DIPTERA

- Dolichopus lancearius* Hedström 1966, p. 56. Type # 1830.
Category: holotype. Type locality: Sweden, Hälsingland. Collector: Hedström.
- Dolichopus pectinataris* Stenhammar 1852, p. 130. Type # 1588.
Category: holotype?. Type locality: Sweden. Collector: Stenhammar.
- Ephydra affinis* Stenhammar 1844, p. 192. Type # 1569 a-c.
Category: syntypes. Type locality: Sweden. Collector: Stenhammar.
- Ephydra argyrostoma* Stenhammar 1844, p. 176. Type # 1565 a-c.
Category: syntypes. Type locality: Sweden. Collector: Stenhammar.
- Ephydra aurata* Stenhammar 1844, p. 167. Type # 1561 a-h.
Category: syntypes. Type locality: Sweden. Collector: Stenhammar.

DIPTERA

- Ephydra caviceps* Stenhammar 1844, p. 270. Type # 1586 a-b.
Category: syntypes. Type locality: Sweden. Collector: Stenhammar.
- Ephydra cribrata* Stenhammar 1844, p. 269. Type # 1585.
Category: holotype?. Type locality: Sweden. Collector: Stenhammar.
- Ephydra fenestrata* Stenhammar 1844, p. 181. Type # 1567 a-d.
Category: syntypes. Type locality: Sweden. Collector: Wahlberg et al.
- Ephydra flavescens* Stenhammar 1844, p. 175. Type # 1564 a-c.
Category: syntypes. Type locality: Sweden. Collector: Stenhammar.
- Ephydra flavipennis* Stenhammar 1844, p. 173. Type # 1563 a-d.
Category: syntypes. Type locality: Sweden. Collector: Wahlberg, Sundevall.
- Ephydra fumosa* Stenhammar 1844, p. 171. Type # 1562 a-b.
Category: syntypes. Type locality: Sweden. Collector: Wahlberg, Stenhammar.
- Ephydra nasuta* Stenhammar 1844, p. 192. Type # 1570 a-b.
Category: syntypes. Type locality: Sweden. Collector: Wahlberg, Boheman.
- Ephydra notata* Stenhammar 1844, p. 186. Type # 1568.
Category: holotype?. Type locality: Sweden. Collector: Stenhammar, Boheman.
- Ephydra nubilipennis* Stenhammar 1844, p. 180. Type # 1566.
Category: holotype?. Type locality: Sweden. Collector: Stenhammar.
- Limosina breviceps* Stenhammar 1855, p. 374. Type # 1589 a-o.

- Category: lectotype, paralectotypes. Type locality: Sweden. Collector: Stenhammar, Holmgren.
Limosina ferruginata Stenhammar 1855, p. 397. Type # 1594 a-i.
 Category: lectotype, paralectotypes. Type locality: Sweden. Collector: Stenhammar, Holmgren.
Limosina lutosa Stenhammar 1855, p. 380. Type # 1590 a-g.
 Category: lectotype, paralectotypes. Type locality: Sweden. Collector: Stenhammar.
Limosina oelandica Stenhammar 1855, p. 391. Type # 1593.
 Category: holotype?.Type locality: Sweden, Öland. Collector: Holmgren.
Limosina opacula Stenhammar 1855, p. 389. Type # 1592 a-g.
 Category: lectotype, paralectotypes. Type locality: Sweden. Collector: Stenhammar, Boheman.
Limosina parvula Stenhammar 1855, p. 422. Type # 1596 a-b.
 Category: lectotype, paralectotype. Type locality: Sweden. Collector: Stenhammar, Holmgren.
Limosina septentrionalis Stenhammar 1855, p. 384. Type # 1591.
 Category: holotype?.Type locality: Sweden. Collector: Wahlberg et al.
Musca grisescens Fallén 1816, p. 243. Type # 1908 a-f.
 Category: syntypes. Type locality: Sweden. Collector: Gyllenhal.
Musca azurea Fallén 1816, p. 245. Type # 1909 a-b.
 Category: syntypes. Type locality: Sweden, Västergötland. Collector: Gyllenhal.
Notiphila caesia Stenhammar 1844, p. 214. Type # 1745 a-b.
 Category: syntypes. Type locality: Sweden, Stockholm. Collector: Stenhammar.
Notiphila concolor Stenhammar 1844, p. 216. Type # 1746 a-b.
 Category: syntypes. Type locality: Sweden, Upland, Östergötland. Collector: Stenhammar.
Notiphila discolor Stenhammar 1844, p. 230. Type # 1747.
 Category: holotype?.Type locality: Sweden, Upland, Östergötland. Collector: Stenhammar.
Notiphila dorsata Stenhammar 1844, p. 198. Type # 1748 a-g.
 Category: syntypes. Type locality: Sweden, Upland, Östergötland. Collector: Stenhammar.
Notiphila femorata Stenhammar 1844, p. 245. Type # 1749.
 Category: holotype?.Type locality: Sweden, Östergötland, Småland, Skåne. Collector: Stenhammar et al.
Notiphila flavilabris Stenhammar 1844, p. 235. Type # 1750 a-c.
 Category: syntypes. Type locality: Sweden, Östergötland. Collector: Stenhammar.
Notiphila fulviceps Stenhammar 1844, p. 231. Type # 1751.
 Category: holotype?.Type locality: Sweden, Östergötland, Västergötland, Upland. Collector: Stenhammar, Boheman.
Notiphila fusca Stenhammar 1844, p. 225. Type # 1752 a-e.
 Category: syntypes. Type locality: Sweden, Östergötland. Collector: Stenhammar.
Notiphila geniculata Stenhammar 1844, p. 224. Type # 1753.
 Category: holotype?.Type locality: Sweden, Östergötland, Uppland. Collector: Stenhammar.
Notiphila grisea Stenhammar 1844, p. 227. Type # 1754 a-b.
 Category: syntypes. Type locality: Sweden, Östergötland. Collector: Wahlberg, Stenhammar.
Notiphila guttiventris Stenhammar 1844, p. 206. Type # 1573 a-f.
 Category: syntypes. Type locality: Sweden. Collector: Stenhammar.

DIPTERA

- Notiphila incana* Stenhammar 1844, p. 222. Type # 1576.
 Category: holotype?.Type locality: Sweden. Collector: Stenhammar et al.
Notiphila laticeps Stenhammar 1844, p. 229. Type # 1577.
 Category: holotype?.Type locality: Sweden. Collector: Stenhammar.
Notiphila maculata Stenhammar 1844, p. 201. Type # 1571 a-c.
 Category: syntypes. Type locality: Sweden. Collector: Stenhammar.
Notiphila nigricans Stenhammar 1844, p. 234. Type # 1578 a-c.
 Category: syntypes. Type locality: Sweden. Collector: Stenhammar.
Notiphila nigricornis Stenhammar 1844, p. 202. Type # 1572 a-d.
 Category: syntypes. Type locality: Sweden. Collector: Wahlberg, Stenhammar.
Notiphila pilitarsis Stenhammar 1844, p. 219. Type # 1575 a-c.
 Category: syntypes. Type locality: Sweden. Collector: Stenhammar.
Notiphila punctulata Stenhammar 1844, p. 241. Type # 1579.
 Category: holotype?.Type locality: Sweden. Collector: Wahlberg.
Notiphila tarsata Stenhammar 1844, p. 207. Type # 1574 a-f.
 Category: syntypes. Type locality: Sweden. Collector: Wahlberg, Stenhammar.
Psilopa fuscicella Stenhammar 1844, p. 255. Type # 1582.
 Category: holotype?.Type locality: Sweden. Collector: Stenhammar.
Psilopa glauccella Stenhammar 1844, p. 253. Type # 1581 a-b.
 Category: syntypes. Type locality: Sweden. Collector: Sundevall.

Psilopa longula Stenhammar 1844, p. 259. Type # 1583.

Category: holotype?. Type locality: Sweden. Collector: Stenhammar.

Rhaphium discigerum Stenhammar 1851, p. 280. Type # 1587 a-c.

Category: syntypes. Type locality: Sweden. Collector: Stenhammar.

Tephritis interrupta Fallén 1814, p. 163. Type # 1910 a-b.

Category: syntypes. Type locality: Sweden, Uppsala, Västmanland. Collector: Thunberg, Blom.

HETEROPTERA

Aradus betulinus Fallén 1807, p. 32. Type # 1871 a-z.

Category: lectotype, paralectotypes. Type locality: Sweden. Collector: Gyllenhal.

Aradus brevicollis Fallén 1807, p. 33. Type # 1872 a-b.

Category: lectotype, paralectotypes. Type locality: Sweden, Västergötland. Collector: Gyllenhal.

Aradus erosus Fallén 1807, p. 33. Type # 1873 a-g.

Category: syntypes. Type locality: Sweden, Västergötland. Collector: Gyllenhal.

Aradus lugubris Fallén 1807, p. 34. Type # 1874 a-bb.

Category: lectotype, paralectotypes. Type locality: Sweden and Finland. Collector: Gyllenhal.

Capsus bilineatus Fallén 1807, p. 102. Type # 1876 a-n.

Category: syntypes. Type locality: Sweden. Collector: Gyllenhal.

Capsus caricis Fallén 1807, p. 102. Type # 1877 a-i.

Category: syntypes. Type locality: Sweden, Västergötland. Collector: Gyllenhal.

Capsus collaris Fallén 1807, p. 103. Type # 1878 a-k.

Category: syntypes. Type locality: Sweden. Collector: Gyllenhal & Fallén.

Capsus magnicornis Fallén 1807, p. 99. Type # 1879 a-hh.

Category: syntypes. Type locality: Sweden. Collector: Gyllenhal.

Capsus pteridis Fallén 1807, p. 105. Type # 1875 a-ss.

Category: syntypes. Type locality: Sweden. Collector: Gyllenhal.

Capsus quadrimaculatus Fallén 1807, p. 99. Type # 1880 a-q.

Category: syntypes. Type locality: Sweden, Västergötland. Collector: Gyllenhal.

Capsus virens Fallén 1807, p. 102. Type # 1881 a-e.

Category: syntypes. Type locality: Sweden, Västergötland. Collector: Gyllenhal.

Coreus spinipes Fallén 1807, p. 57. Type # 1882 a-d.

Category: syntypes. Type locality: Sweden, Västergötland. Collector: Gyllenhal.

Coreus miriformis Fallén 1807, p. 60. Type # 1883 a-xx.

Category: syntypes. Type locality: Sweden. Collector: Gyllenhal.

Gerris denticollis Fallén 1807, p. 115. Type # 1884.

Category: holotype. Type locality: Sweden, Västergötland. Collector: Gyllenhal.

Lygaeus contaminatus Fallén 1807, p. 76. Type # 1888 a-m.

Category: syntypes. Type locality: Sweden, Västergötland. Collector: Gyllenhal.

HETEROPTERA

Lygaeus cursitans Fallén 1807, p. 74. Type # 1869.

Category: holotype?. Type locality: Sweden. Collector: Gyllenhal.

Lygaeus ericetorum Fallén 1807, p. 91. Type # 1889 a-ll.

Category: syntypes. Type locality: Sweden, Västergötland. Collector: Gyllenhal.

Lygaeus gothicus Fallén 1807, p. 93. Type # 1890 a-e.

Category: syntypes. Type locality: Sweden, Västergötland. Collector: Gyllenhal.

Lygaeus gyllenhalii Fallén 1807, p. 88. Type # 1891 a-ee.

Category: syntypes. Type locality: Sweden, Skåne. Collector: Gyllenhal.

Lygaeus nigrita Fallén 1807, p. 87. Type # 1892 a-s.

Category: syntypes. Type locality: Sweden, Västergötland. Collector: Gyllenhal.

Lygaeus pinastri Fallén 1807, p. 95. Type # 1893 a-rrr.

Category: syntypes. Type locality: Sweden. Collector: Gyllenhal.

Lygaeus pusillus Fallén 1807, p. 71. Type # 1885 a-aa.

Category: syntypes. Type locality: Sweden, Västergötland. Collector: Gyllenhal.

Lygaeus pygmaeus Fallén 1807, p. 73. Type # 1870 a-b.

Category: syntypes. Type locality: Sweden, Västergötland. Collector: Gyllenhal.

Lygaeus revestitus Fallén 1807, p. 82. Type # 1894 a-k.

Category: syntypes. Type locality: Sweden. Collector: Gyllenhal.

Lygaeus rubicundus Fallén 1807, p. 84. Type # 1895 a-n.

Category: syntypes. Type locality: Sweden and Finland. Collector: Gyllenhal and Sahlberg.

Lygaeus rubricatus Fallén 1807, p. 91. Type # 1896 a-ff.

- Category: syntypes. Type locality: Sweden, Västergötland. Collector: Gyllenhal.
Lygaeus rufipennis Fallén 1807, p. 84. Type # 1897 a-s.
 Category: syntypes. Type locality: Sweden, Västergötland. Collector: Gyllenhal.
Lygaeus rugicollis Fallén 1807, p. 76. Type # 1898 a-d.
 Category: syntypes. Type locality: Sweden, Västergötland. Collector: Gyllenhal.
Lygaeus tanacetii Fallén 1807, p. 77. Type # 1899 a-ii.
 Category: syntypes. Type locality: Sweden, Västergötland. Collector: Gyllenhal.
Lygaeus viridis Fallén 1807, p. 85. Type # 1900 a-c.
 Category: syntypes. Type locality: Sweden, Västergötland. Collector: Gyllenhal.
Miris calcaratus Fallén 1807, p. 110. Type # 1886 a-d4.
 Category: syntypes. Type locality: Sweden. Collector: Gyllenhal.
Miris longicornis Fallén 1807, p. 108. Type # 1887 a-c.
 Category: syntypes. Type locality: Sweden, Västergötland. Collector: Gyllenhal.
Salda coleoprata Fallén 1807, p. 31. Type # 1904 a-h.
 Category: syntypes. Type locality: Sweden, Västergötland. Collector: Gyllenhal.
Salda elegantula Fallén 1807, p. 30. Type # 1901 a-c.
 Category: syntypes. Type locality: Sweden, Västergötland. Collector: Gyllenhal.
Salda lateralis Fallén 1807, p. 30. Type # 1902 a-e.
 Category: syntypes. Type locality: Sweden, Västergötland. Collector: Gyllenhal.
Salda pilosa Fallén 1807, p. 29. Type # 1903 a-c.
 Category: syntypes. Type locality: Sweden, Bohuslän. Collector: Gyllenhal.
Tingis foliacea Fallén 1807, p. 39. Type # 1905 a-b.
 Category: syntypes. Type locality: Sweden. Collector: Gyllenhal.
Tingis laeta Fallén 1807, p. 40. Type # 1906 a-l.
 Category: syntypes. Type locality: Sweden. Collector: Gyllenhal.
Tingis pusilla Fallén 1807, p. 38. Type # 1907 a-g.
 Category: syntypes. Type locality: Sweden. Collector: Gyllenhal.

HOMOPTERA

- Acyrtosiphon calvulus* Ossiannilsson 1958, p. 66. Type # 1786.
 Category: holotype, paratype. Type locality: Svalbard. Collector: Swedish Spitsbergen exp. 1954.
Cicada abietina Fallén 1806, p. 28. Type # 1856 a-d.
 Category: syntypes. Type locality: Sweden, Västergötland. Collector: Gyllenhal.
Cicada biguttata Fallén 1806, p. 27. Type # 1857 a-f.
 Category: syntypes. Type locality: Sweden, Västergötland. Collector: Gyllenhal.
Cicada decempunctata Fallén 1806, p. 41. Type # 1858 a-h.
 Category: syntypes. Type locality: Sweden, Västergötland. Collector: Gyllenhal.

HOMOPTERA

- Cicada lineatella* Fallén 1806, p. 36. Type # 1859 a-i.
 Category: syntypes. Type locality: Sweden, Västergötland. Collector: Gyllenhal.
Cicada oblecta Fallén 1806, p. 114. Type # 1866 a-o.
 Category: syntypes. Type locality: Sweden, Västergötland. Collector: Gyllenhal.
Cicada quadripunctata Fallén 1806, p. 32. Type # 1860 a-g.
 Category: syntypes. Type locality: Sweden, Västergötland. Collector: Gyllenhal.
Cicada septemnotata Fallén 1806, p. 35. Type # 1861 a-n.
 Category: syntypes. Type locality: Sweden, Västergötland. Collector: Gyllenhal.
Cicada smaragdula Fallén 1806, p. 37. Type # 1862 a-k.
 Category: syntypes. Type locality: Sweden, Västergötland. Collector: Gyllenhal.
Cicada variata Fallén 1806, p. 34. Type # 1863 a-b.
 Category: syntypes. Type locality: Sweden, Västergötland. Collector: Gyllenhal.
Delphax striatella Fallén 1826, p. 75. Type # 1867 a-b.
 Category: syntypes. Type locality: Sweden. Collector: Gyllenhal.
Issus dissimilis Fallén 1806, p. 123. Type # 1864 a-mmm.
 Category: syntypes. Type locality: Sweden, Västergötland. Collector: Gyllenhal.
Jassus gyllenhalii Fallén 1826, p. 61. Type # 1868 a-oo.
 Category: syntypes. Type locality: Sweden, Västergötland. Collector: Gyllenhal.
Jassus lituratus Fallén 1806, p. 117. Type # 1865 a-f.
 Category: syntypes. Type locality: Sweden, Västergötland. Collector: Gyllenhal.

HYMENOPTERA

- Dicyrtomellus nilssoni* Wolf 1990, p. 254. Type # 1785.
Category: holotype. Type locality: Tunisia. Collector: Nilsson.
- Hadrodactylus graminicola* Idar 1979, p. 309. Type # 1832 a-f.
Category: holotype, paratypes. Type locality: Sweden, Uppsala. Collector: Idar.
- Hadrodactylus spiraculator* Idar 1979, p. 307. Type # 1831 a-c.
Category: holotype, paratypes. Type locality: Sweden, Uppsala. Collector: Idar.
- Hylotoma costata* Fallén 1808, p. 45. Type # 1935.
Category: holotype. Type locality: Sweden. Collector: Gyllenhal.
- Hylotoma dimidiata* Fallén 1808, p. 42. Type # 1934 a-b.
Category: lectotype, paralectotype. Type locality: Finland. Collector: Schönherr.
- Hylotoma dorsata* Fallén 1808, p. 41. Type # 1932 a-b.
Category: syntypes. Type locality: Sweden. Collector: Gyllenhal.
- Hylotoma pallipes* Fallén 1808, p. 41. Type # 1933 a-p.
Category: syntypes. Type locality: Sweden, Västergötland. Collector: Gyllenhal.
- Lasioglossum boreale* Svensson, Ebmer & Sakagami 1977, p. 219. Type # 1770 a-b.
Category: holotype, paratype. Type locality: Sweden, Torne lappmark, Abisko. Collector: Svensson.
- Lyda albifrons* Fallén 1808, p. 225. Type # 1852.
Category: holotype. Type locality: Sweden. Collector: Gyllenhal.
- Lyda balteata* Fallén 1808, p. 225. Type # 1939 a-b.
Category: syntypes. Type locality: Sweden, Västergötland. Collector: Gyllenhal.
- Osmia hyperborea* Tkalcu 1983, p. 156. Type # 1768.
Category: holotype. Type locality: Sweden, Torne lappmark, Abisko. Collector: Svensson.
- Osmia svenssoni* Tkalcu 1983, p. 154. Type # 1767 a-b.
Category: holotype, paratype. Type locality: Sweden, Torne lappmark, Abisko. Collector: Svensson.
- Perilitus areolaris* Gerdin & Hedqvist 1985, p. 363. Type # 1834 a-fff.
Category: holotype, paratypes. Type locality: Sweden, Värmland. Collector: Gerdin.
- Pyrobombus lapponicus* (Fabricius) Svensson 1979, p. 278. Type # 1769.
Category: *allotype. Type locality: Sweden, Torne lappmark. Collector: Svensson.
- Synomelix faciator* Idar 1983, p. 170. Type # 1833.
Category: paratype. Type locality: Austria, (England). Collector: Townes.
- Tenthredo candidata* Fallén 1808, p. 105. Type # 1940 a-d.
Category: syntypes. Type locality: Sweden. Collector: Gyllenhal.
- Tenthredo delicatula* Fallén 1808, p. 122. Type # 1595 a-c.
Category: syntypes. Type locality: Sweden, Västergötland. Collector: Gyllenhal.

HYMENOPTERA

- Tenthredo elegantula* Fallén 1808, p. 117. Type # 1938 a-d.
Category: syntypes. Type locality: Sweden, Västergötland. Collector: Gyllenhal.
- Tenthredo gibbosa* Fallén 1808, p. 113. Type # 1937.
Category: holotype. Type locality: Finland. Collector: Schönherr.
- Tenthredo lividiventris* Fallén 1808, p. 57. Type # 1936.
Category: holotype. Type locality: Sweden. Collector: Gyllenhal.